THE DAILY TIMES.

VOLUME V. NUMBER 193. PORTSMOUTH, OHIO, WEDNESDAY, NOVEMBER 16, 1898. PRICE ONE CENT.

A SURPRISE

Was Promised You, in Fact, Several of Them When the Firm of Sanford, Storrs & Varner Took Charge of the Present Business.

Here is Surprise No. 1.

A Nice New Line of Nobby Up-to-Date Styles in

Children's Knee Suits!

Nothing Surprising About This? Of Course Not, But THE PRICE! That's where the surprise comes in. It is late for dealers to buy, for the manufacturing season is now over. However, we found a manufacturer largely over-stocked with——

Fine Children's Suits and Boucle Reefers.

He wanted Cash and so we secured the goods at our own price which of course was

—— LOW! ——

You Get the Advantage of It!

Children's Knee Suits!

Handsome Styles in Fancy Worsteds and Cassimeres—Nice, Smooth Goods That Always Wear Well—Also a Full Line of Rough Cheviots at

Surprise Prices!

$1.25, $1.40, $1.75, $2, $2.50, $3, $3.50, $4, $4.50 and $5.

Not one of them that is not worth 25 to 50 per cent more money.

Children's Fancy Boucle Reefers!

In all sizes from 3 to 9 years. A fine assortment of $4 and $5 coats, handsomely made—our Surprise Prices—

$3 to $3.50.

KNEE PANTS—250 Pairs of Heavy Weight Knee Pants—**Surprise Price, 15 cts.**

The Leaders...**SANFORD, STORRS & VARNER.**

(Successors to SANFORD, VARNER & CO.)

Jones,

the HATTER,

Has the very

..HAT..

You want. Also a complete line of

GENTS'

Furnishing Goods

Call and see his line.

104 W. Second St.

Your Moneys Worth or Your Money Back

IS THE WAY WE SELL THE

ROUND OAK and PENINSULAR

HEATING STOVES.

A Trial Will Convince You That They Are the Best in the Market.

F. A. Glockner,

121-123 Gallia St.

Piano and Organ Tuning

The most intricate repairs and guaranteed. 20 years experience. References D. H. Baldwin & Co., Smith & Nixon and a host of local patrons.

D. F. CREEKBAUM,

31 W. 3rd st. Portsmouth, Ohio.

Men's $3.00 SHOES

Have you seen our big line of Men's Shoes at this price? If not, you should see them, as our stock contains the largest variety of this priced Shoe to be found in Portsmouth. Over twenty styles to choose from. Made up in all kinds of leather, such as Kangaroo, Calf, Box Calf, Storm Calf, Russia Calf, Willow Calf and Vici Kid, all Goodyear welt sewed, all styles of toe from the narrow coin to the full-wide toes. You are pretty sure to find what you want if you take a look through our stocks.

ANDERSON BROS.

HOME SHOE FACTORY STORES.

109 West Second St. 603 Chillicothe St.

SPAIN'S ANSWER

Handed American Commissioners Today.

Arbitration Proposed on Construction of Protocol.

Spanish Communication to Be Translated Tonight and Discussed—Adjournment Until Saturday.

By Telegraph to THE TIMES.

Paris, Nov. 16.—The answer of the Spanish commissioners, in memorandum, was handed to the American commissioners without reading, and the meeting adjourned till Saturday. The Spanish communication will be translated this evening and will be discussed by the American commissioners tomorrow.

The Spanish commissioners propose arbitration on the construction of words in the protocol relating to the Philippines.

Short Session.

By Telegraph to THE TIMES.

Paris, Nov. 16.—The meeting of the peace commissioners lasted only three quarters of an hour.

CURFEW ORDINANCE

Vetoed by the Mayor of St. Louis Who Opposes It Spirit.

By Telegraph to THE TIMES.

St. Louis, Mo., Nov. 16.—Mayor Zugenheim has vetoed the curfew ordinance passed by the city council. He says it is opposed to the spirit and policy of our free institutions, in that it attempts to abridge the personal liberty of a citizen.

IN TROPICAL CLIMES

Ten Regiments of Regulars Ordered Recruited to Full Strength.

By Telegraph to THE TIMES.

Washington, D. C., Nov. 16.—An order has been issued for ten regiments of the regular army to recruit to their full strength and hold themselves in readiness for immediate transportation and service in tropical climates.

Bank Closes.

By Telegraph to THE TIMES.

Washington D. C., Nov. 16.—The comptroller of the currency has closed the First National bank of Emporia and appointed Chas. J. Jones receiver.

Safe in Camp.

By Telegraph to THE TIMES.

Columbus, Ga., Nov. 16.—The Third Kentucky has arrived and gone into camp. Other regiments of the brigade are the One Hundred and sixtieth Indiana and First West Virginia.

GEN. MERRITT

Declares Our Government No Good for the Phillipines.

Made It a Point Not to Recognize Insurgents—Colonial Form of Government Recommended.

By Telegraph to THE TIMES.

London, Nov. 16.—Gen. Merritt, speaking of the complaint of the Filipinos to President McKinley of mistreatment from the American army and navy, says it was impossible to recognize the insurgents, and he made it a point not to do so. He says it will be impossible to establish an American form of government in the islands and some colonial form will have to be used.

Not Many of Them.

The following shows the total vote cast in Scioto County for the tickets, other than the Republican and the Democratic, Prohibition 52; Social Labor 7; Union Reform 113.

Big sale of stamped linens all day Friday and Saturday of this week at the Herms Dry Goods Co.'s.

Ladies' extra heavy vests 25 cents, at Flora Dellert's, 71 West Second street.

Money refunded by Fisher & Streich if Marigold Cream will not do as represented.

CHILDREN START A FIRE

In Old Micklethwait Shanty on Second Street but It Would'nt Burn.

Some children playing in an upstairs room of the old Micklethwait shack at the corner of Second and Market streets started a little fire among some old papers. The smoke began rolling out of the windows and quite a crowd gathered around, rejoicing that at last the old eye-sore was about to disappear. Two small boys, however, managed to send in an alarm for the Seventh street fire department. When the department arrived there were a number of angry citizens surrounding the place ready at all hazards to cripple the department, if any attempt was made to save the building. But the old shack wouldn't burn. A bucket of water thrown on the smoking papers by a woman extinguished the last spark. It looked for a time as though some of the disappointed ones would slip in and start a more healthy blaze in the old shanty. But they didn't, and the old Micklethwait building still stands.

Dr. Davidson Improving.

Many friends of Dr. Theo. J. Davidson, whose serious illness in Columbus has been noted, will be glad to hear that the latest news from his bedside is more encouraging than ever. He is expected to be able to get about the house a little within a day or so.

HIS CHOICE.

Prisoner in the City Station House Prefers Death

To Imprisonment and Hangs Himself in His Cell.

John Sailor, Arrested on Charge of Larceny, Commits Suicide—Made a Rope from His Underclothes.

John Sailor, aged twenty-eight, hanged himself in the city prison shortly after dinner today. He was arrested at seven o'colck last night by Policeman Stokley on suspicion of being the man who stole some watches from A. Max about one year ago.

Mr. Max was brought to the mayor's office this morning and identified him as the man, and other evidence was hunted up that established his guilt beyond a doubt. It was the penitentiary or death, and he preferred the latter.

The turnkey gave him his dinner at the usual hour today and he ate a hearty meal. The only evidence of despondency was a remark to the turnkey this morning that he "would give a thousand dollars to be out of this," meaning, it was supposed, the station house. He tore his under clothing into strips and twisted them into a rope and tied one end around the top of his cell. He stood on the floor and fastened the other end around his neck and then held his feet off the floor until he strangled to death. He was discovered between 1:30 and 2 o'clock by the turnkey and taken down. When discovered his knees were almost touching the floor.

Dr. Titus was called and arrived in five minutes after the man was first discovered. The body was still warm, but would not respond to a powerful battery. He was then pronounced dead and the coroner sent for. He arrived promptly and ordered the dead man taken to Pfeiffer's morgue.

Sailor lived on West Front street with his mother and sister, who are both employed at the Biggs House.

New Storm Doors.

Manager Johnson, of the Hotel Safford, is having storm doors put up at the hotel and opera house entrances today.

Don't fail to attend our grand illumination Saturday night. Thousands of lamps, all sizes and shades, will be burning at one time.

15-5t E. L. GATES & CO.

Only a few more weeks to exchange Lehman's red printed premium cards. Exchange yours now.

Special low prices on fine extension tables at Fuller Bros.

MAJOR LA GARDE

Sustains and Defends the Surgeon General.

Yellow Fever Dreaded Less Than Typhoid—Comparison of Mortality of Troops in Cuba With Those in U. S.

By Telegraph to THE TIMES.

Washington, Nov. 16.—Major La Garde, in charge of the yellow fever hospital at Siboney, was before the war inevstigating commission today. He said the probability of yellow fever among the troops in Cuba was foreseen by the surgeon general, whose words, written before the expediiton sailed, sounded like prophetic. He could not tell why more immane nurses were not provided, still the yellow fever was very mild and was dreaded less than typhoid. The mortality was greater among troops left in the United States than among the troops sent to Cuba.

OFFICIAL VOTE

In the State As Received Gives Kinney a Plurality of 61,224.

By Telegraph to THE TIMES.

Columbus, Nov. 16.—The official vote from all counties but four has been received, and taking the authentic report from those as accurate, Kinney's plurality is 61,224; Blackburn's, food commissioner, is 25,442.

SENATOR MILL'S

Daughter to Wed a Brother of Hon. J. K. Richards.

By Telegraph to THE TIMES.

Fort Worth, Texas, Nov. 16.—The engagment is announced of Miss Mills, daughter of United States Senator Roger Q. Mills, and First Lieut. Geo. Richards, of the United States Marine Corps. Richard is a brother of John K. Richards, now solicitor general of the United States. The wedding will occur in Washington, December 7th.

Uncle Sam Investigating.

By Telegraph to THE TIMES.

Washington, D. C., Nov. 16.—The government has ordered an investigation into the banishment of James W. Tolbert, assistant postmaster at McCormick, S. C., by a mob, with a view to punishing any violation of the United States statutes. Tolbert has wired the governor, asking if he can, and will, protect him in returning to his family and office.

The Sixth Goes South.

By Telegraph to THE TIMES.

Cincinnati, Nov. 16.—The Sixth regiment of United States infantry left today for San Antonia and other points in Texas over the Baltimore Ohio Southwestern to St. Louis, thence by the Iron Mountain route. Lieut. Col. Miner was in command.

New Treasurer Appointed.

By Telegraph to THE TIMES.

Cincinnati, Nov. 16.—Tilden R. French (Republican) was appointed county treasurer today by the commissioners, vice John C. Roth, (Democrat) who was killed by an elevator accident Saturday.

Teresa a Hopeless Wreck.

By Telegraph to THE TIMES.

Washington, D. C., Nov. 16.—Naval authorities are convinced that the Teresa is a hopeless wreck. Efforts will be made to raise the Colon.

This Week.

Special sale on spectacles, this week. Eyes tested free. C. H. HARRIS, 16-3t The Chillicothe Street Jeweler.

See E. L. Gates & Co.'s 5 and 10 cent bargain counters.

ROYAL Baking Powder

Made from pure cream of tartar.

Safeguards the food against alum.

Alum baking powders are the greatest menacers to health of the present day.

ROYAL BAKING POWDER CO., NEW YORK.

THE TIMES.

DAILY AND SEMI-WEEKLY.

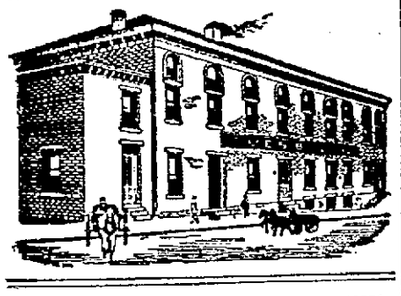

THE TIMES PUBLISHING COMPANY.

Cor. Chillicothe and Front.

Readers of the TIMES will greatly oblige this office by giving prompt notice of irregular or late delivery; also persons who cannot buy the TIMES in this city or suburbs or in any place where a Portsmouth paper should be sold will confer a favor by notifying this office at once.

Pay no subscription money to any collector for the Daily Times before he ranches your blue ticket.

By carrier, one year	$3 00
By carrier, four weeks	25
By carrier, one week	06
By carrier, daily	01
Semi-Weekly	$1 50
Semi-Weekly, if paid in advance	1 00

D. L. PATTERSON, Editor and Manager.

In nearly all of the Western states the leading Republican candidates for United States senator are bankers. Thus in Washington the foremost aspirant "has a barrel of money and the backing of Mark Hanna." And so in other states, Mark Hanna wants all the bankers and "successful business men" he can lay hands on.

The smallest number of soldiers estimated as necessary to hold the Philippines is 30,000, which would cost for their pay, subsistence and transportation not less than $45,000,000 a year. Then throw in the naval force, the civil list and improvements, and we stand in a fair way to make the cost of these islands fully up to $70,000,000 a year.

There are compensations for the Democrats in not having the next House to organize. Senators Gorman and Tillman pointed them out before election, when they said that the burden of the House would disorganize, distract and embitter the factions of the party, and impair its strength for 1900. But now the Republicans must bear the full responsibilities for both branches of congress. There is no practical use in having responsibility without power. As a party, the Democrats are better off for losing the House of Representatives.

Senator Hanna, in an interview, takes the position tariff revision will be necessary at the coming session of congress, because of the failure of the Dingley tariff to produce the needed revenues. He declares himself in favor of putting a duty on both tea and coffee. There is a duty now on tea. Mr. Hanna is true to his nature, and thinks raising revenue in a way that deceives the people in the amount they pay is the best plan. "When the people," he says, "do not realize that they are paying a tax there is no complaint." Therefore he would put a customs tax on coffee and take off the direct taxes of the war revenue bill, which fall to a considerable extent on banks and other corporations. That is probably what will be done.

It is a notable confession from the head of the Republican party that the Dingley law is a failure as a revenue getter, and it is destined to be even more so, and that is what Senator Hanna is looking out for. When the tobacco and sugar raised in Cuba, Porto Rico, Hawaii and the Philippines come into this country free of duty, which must follow their annexation, important sources of revenue will be cut off. From sugar alone we now get about eighty millions of dollars a year. This will be cut in half, or to a greater extent, in a few years under the policy of annexation of sugar-growing countries.

The conditions are now favorable for a revision of the tariff on business principles. It may not again be a partisan issue, because we are becoming a great exporter of manufactured goods, which is a demonstration that excessive protective duties have had their day. The necessity of protection no longer exists. We are nearing free trade, as Garfield said we would, through protection. In due course of time America is destined to be the greatest free trade country in the world. It is the one country that will produce a great and growing excess of food products, raw material and manufactures over the demands of home consumption, and it must have foreign markets to absorb this surplus. That means freer trade and eventually free trade, which is not inconsistent with a tariff for revenue.

AMUSEMENT NOTES.

Among the many learned and talented divines in the Catholic church in this and other countries, it is doubtful whether, at so young an age, any man has acquired the eminent distinction and wide reputation of the Rev. D. J. Stafford, D. D. Although but thirty-four years of age, Dr. Stafford, by his remarkable literary and oratorical ability in presenting theological and philosophical subjects, has made a record for himself which commands the admiration of Christian people of all denominations, and will give his name a prominent place in the lists of the great orators and lecturers of the century. Dr. Stafford possesses an unusual knowledge of Shakespeare, his conception of that author's work being profound and poetic. He has one of the finest Shakesperian libraries the country and makes a specialty of lecturing upon subjects pertaining to that great master. He is a profound thinker and a perfect elocutionist and is graceful in all his manners. He has a marvelously sweet and powerful voice, over which he has absolute control and is a master of expression.

Following are a few of the many press notices that have been tendered Dr. Safford from all parts of the country:

"No one knows the sweetness and beauty of the English language until they hear that incomparable orator, Rev. Dr. D. J. Stafford, of Washington, D. C. His thought is deep, his learning great; his grace of manner, magnetism and art are beyond any speaker before the public."—August (Ga.) Chronicle.

"Those who were present at this scholarly lecture on "Hamlet" will long cherish the memory of the burning eloquence and dramatic ability of the young orator." — Philadelphia Evening Bulletin.

"From the start to the finish of one hour and fifty minutes' lecture on "Hamlet," except for the bursts of applause, you could have heard a pin drop."—Cleveland Plain Dealer.

"Dr. Stafford is famous all over the couuntry for his eloquence and learning. He makes a lasting impression wherever he appears."—The Baltimore American.

"Dr. Stafford's lecture on "Hamlet" is a tremendous and soul-stirring rendition of the most powerful of the poet's production, told with exquisite dramatic effect."—Scranton (Pa.) Tribune.

Rev. Dr. Stafford will be heard in this city Friday evening, November 18th, at the Grand opera house, as the second number of the Star Lyceum Lecture course. Reserved seats will be on sale at White's jewelry store, this evening, at 7 o'clock, and as there will doubtless be a rush for sets it is advisable to be on time to get your choice. General admission, including reserved seat, only 50 cents. Do not fail to hear this great orator, for if you miss this treat you will regret it. Remember sale of seats opens tonight at 7 o'clock (sun time) at White's.

The mere title of the play, "A Guilty Mother," which will be presented at the Grand Thanksgiving afternoon and night indicates a marvelous field for romace. The author, has taken advantage of this and given the stage a thrilling play with an interesting and stirring plot entirely new. This piece does not depend on steam hammers, buzz saws or tanks of real water for its success. It is a well written high class emotional drama, and is superior to "The Two Orphans," "East Lynne," etc., in many ways. It is particularly adapted to lady audiences, as it is interesting without being sensational.

Manager Johnson has booked the Valentine Stock Co., for the Grand Nov. 23th, and Blarney's "Hired Girl" for Saturday Nov. 26th. Both are first class companies. Remember the dates.

The history of amusements has no parallel for the enormous growth in personal popularity that has attended John Philip Sousa during the last six years. A St. Louis paper editorially proclaims Sousa as the greatest American composer of popular music since the days of Stephen C. Foster, adding that although the style of Sousa is unlike that of Foster, genius is unmistakable in the works of both. Remember his date at the Grand, Nov. 28th.

While the new play "A Guilty Mother" is on the emotional order, there is enough bright, clean comedy running through the entire piece to keep the audience from becoming melancholy. "A Guilty Mother" is the greatest melodrama production of recent years. This will be the attraction at the Grand Thanksgiving afternoon and night.

Overwork and Care

Broke Down Her Health—Rheumatism, Constipation and Kidney Trouble All Cured by Hood's Sarsaparilla.

"I was all run down from the effects of overwork and care and I was also troubled with rheumatism and constipation. I have been taking Hood's Sarsaparilla and my health is much improved. I am entirely cured of constipation. Hood's Sarsaparilla has also cured my husband of stomach trouble." MRS. MARY E. LATTHER, 840 Waldo St., Youngstown, O.

"I was very much run down in health and have been troubled with my kidneys for years. I had no appetite and was so nervous I could not sleep. I made up my mind to try Hood's Sarsaparilla, and after taking the first bottle I was greatly relieved. I have now taken five bottles and am entirely cured." F. E. STICKMAKER, 205 Fair Street, Akron, Ohio.

Hood's Sarsaparilla

Is the best—in fact the One True Blood Purifier. Sold by all druggists. $1; six for $5.

Hood's Pills are purely vegetable, carefully prepared. 25c.

How's This.

We offer One Hundred Dollars Reward for any case of Catarrh that cannot be cured by Hall's Catarrh Cure.

F. J. CHENEY & CO., Props., Toledo, O.

We the under igded, have known F. J. Cheney for the last 15 years, and believe him perfectly honorable in all business transactions and financially able to carry out any obligations made by their firm.

WEST & TRUAX, Wholesale Druggists, Toledo, Ohio.

WALDING, KINNAN & MARVIN, Wholesale Druggists, Toledo, Ohio.

Hall's Catarrh Cure is taken internally, acting directly upon the blood and mucous surfaces of the system. Price 75c per bottle. Sold by all druggists. Testimonials free.

Hall's Family Pills are the best.

C. & O. Reduction.

On account of the Cincinnati Orchestra association the C. & O. railway will sell round trip tickets to Cincinnati at a rate of one fare for dates. Call at C. & O. ticket office, Biggs House corner.

Shake Into Your Shoes

Allen's Foot-Ease, a powder for the feet. It cures painful, swollen, smarting, nervous feet and instantly takes the sting out of corns and bunions. It's the greatest comfort discovery of the age. Allen's Foot-Ease makes tight or new shoes feel easy. It is a certain cure for sweating, callous and hot, tired, aching feet. Try it today. Sold by all druggists and shoe stores. By mail for 25 cents in stamps. Trial package FREE. Address Allen S. Olmsted, LeRoy, N. Y.

Marvelous.

The results attained right here at home have been marvelous. Hundreds of your neighbors who have used Wright's Celery Capsules are now well. They cure Kidney, Liver and Stomach trouble, Rheumatism, Constipation and Sick Headaches. Why pay $1.00 every two weeks for a bottle of medicine when you can get treatment at 1 cent a day. Wright's Celery Capsules give 100 days' treatment for $1.00. Easy to take, no bad taste, do not gripe, backed by a bank, to cure you, or refund your money. Sold by Amann's pharmacies.

Soothing, healing, cleansing, DeWitt's Witch Hazel Salve is the implacable enemy of sores, burns and wounds. It never fails to cure piles. You may rely upon it. Fisher Bros. and Wurster Bros.

Men's Flannelette Night Robes!

SPECIAL VALUES

AT

50c AND 75c.

These Garments Are Finely Made of the Best Fast Color Flannelette and Come in Pretty Patterns.

Ladies' Wool Shirt Waists!

AN ENTIRELY NEW ASSORTMENT OF LATE FALL STYLES HAS JUST ARRIVED.....

PRICE FROM...50c TO $2.50.

BE SURE AND SEE THEM!

Our Cloak Room Is Constantly Filled With New Arrivals!

Special Values in Fur Collarettes	$2.50 to $6.00
Children's Jackets—50 styles	$1.50 to $6.00
Ladies' Cloth and Plush Capes	$1.25 to $15.00
Ladies' Jackets	$2.50 to $15.00

All the new shades and very latest fall styles. When looking for a Collarette, Cape or Jacket be sure and visit the finest and most complete Cloak Room in the city before you make your purchase.

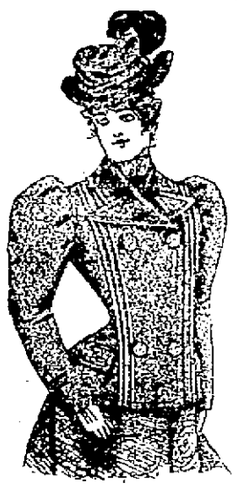

Connolley's Store.

Everything To Eat!

Dressed Turkeys,
Dressed Chickens,
Butter,
Eggs,
Fresh Meats,
Smoked Meats,
Oysters.

Call Up 'Phone 173 for Good Things to Eat.

LEWIS BAUM,
703-705 Chill. St.

Real Estate.

One story, six rooms, 32 feet front, No 91 East Fourteenth street.
One story, five rooms, 35 feet front, No. 143 East Ninth street.
One story, four rooms, 32 feet front, No. 162 East Fourth street.
One and two story, seven rooms, 32 feet front, No. 16 East Fourth street.
Two story, six rooms, 22 feet front, No. 311 East Ninth street.

EDGAR F. DRAPER,
Second and Market.

HELLO!

HERE IT IS!

Shirts	8 cents
Cuffs	4 cents
Collars	2 cents

AT THE

RIVER CITY LAUNDRY,

High grade work a specialty. Phone 45

The Ladies Say

Our line of Hats this season is one of the best in the city.

We Bought it in New York.

We bought it cheap, because we were right there to see what we were getting and what it cost. We give you this advantage in Style and Price.

EMMA ZOTTMAN,
85 West Second St.

If You Want
A Frst-class

HOT AIR FURNACE

Call and See Us.
We Lead Them All.

Also Tin and Slate Roofing and all kinds of repair work.

WALTERS & STEPHENSON,
Alley rear of Opera House.

Dr. G. Wash Williams,
The Chillicothe St. Dentist.
Office over Heer Bros.

You Did Nobly

Said Uncle Sam to his plucky fighters. We finished him to his entire satisfaction. We did it quickly, neatly and completely. We will finish your linen in the same style, after putting a beautiful color upon it. Our laundry work is perfect and anything sent to this establishment to be laundered will give perfect satisfaction as well as gratification. Shirts, collars and cuffs are made to look just like new.

Portsmouth Steam Laundry.

THE ARLINGTON HOTEL,

FRED REIDER, Prop.

Rates $1.00 per day. Restaurant Connected.
Meals and Beds at all hours.

154 West Second St. Just Below Market St.

LUMBER, LATH, SHINGLES,

AT LOWEST PRICES.

SEND IN YOUR ORDERS.

CORNER WASHINGTON AND NINTH STS.

H. LEET & CO.

WE WISH TO SELL

AND WILL MAKE PRICES SO AS TO SELL .....

Doors from 75c up, Sash and Blinds at same rates. We will sell our goods at any price. If you wish to take advantage of these prices, come within 30 days.

J. B. GILSON,

82 West Third St., Portsmouth, Ohio.

The Stanton & Balmert Co.

Distillers and Wholesale Dealers in Bourbon and Rye Whiskies and Imported Wines.

116 and 163 West Front St. Portsmouth, Ohio.

Unnerved And Irritable

by worry over business or household duties, close confinement or over-work.

"Stimulus"

has all the properties of the best brandy without its harmful effects. It contains no alcohol, no narcotic nor other harmful drug. It stimulates the whole nervous system. Promotes appetite, makes the digestive organs work properly and the blood to absorb it. You thus regain your equilibrium and are able to perform more work with greater pleasure to yourself and those who come in contact with you. Sold by first-class druggists or sent free upon receipt of price, $1 per large bottle.

ARCADIA CHEMICAL CO.,
Station A. Cincinnati, O.

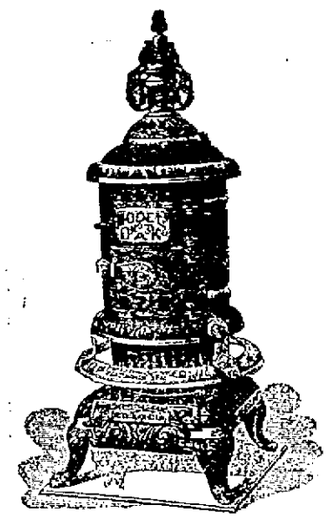

This is a cut of one of our leading heaters. It is is perfect in every detail. It is manufactured right here. The money paid for its construction is spent here. We can't tell you all its good features, but we can show you. In addition to this we handle a full line of Stoves, Ranges and Kitchen Hardware.

We do tin roofing and guttering. and

Do It Right.

See us about repair work. Repairing stoves and furnaces a specialty.

Storck & Hopkins,

114 West Second St.

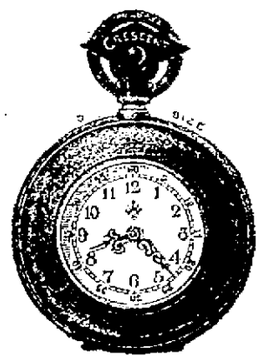

WATCHES

OF EVERY DESCRIPTION

In Solid Gold, Gold Filled, Solid Silver and Silverine, ranging in price from . . . $2.50 up.

Come and see my large assortment. I can please you in STYLE and QUALITY, my PRICES ARE RIGHT, and you will be convinced upon inspection, that no one will sell you a timepiece at a lower price than I will.

REPAIRING A SPECIALTY

Ph. Zoellner,

Watchmaker & Jeweler, 135 W. 2d

Hot Water

Steam and Gas Fitting. Work done promptly and satisfaction guaranteed.

Wm Burt

WARDER & HANES,

Corner Clay and Eleventh Sts.

Handle Groceries, fancy and staple, Fresh and Smoked Meats, Country Produce, Brick and Sand and everything that an up-to-date general store should carry.

GET OUR PRICES. WE CAN INTEREST YOU.

IN PONCE

The Christian Church Plants the First Gospel Fort.

The Work Accomplished by Rev. S. P. Benbrook, Who Was Educated by Dr. J. F. Davis of This City.

The quickest way to civilize and Americanize the islands lately coming under the wing of this country is to Christianize them, make them free for the worship of God, according to the conscience of each. The Protestant denominations will soon begin to make inroads and plant their gospel forts in every village. The Methodists and the Presbyterians are usually the first to plant their out-posts on the frontier, but they now have a strong competitor, or ally, in the Christian church. This denomination has been the first to organize a church on the island of Porto Rico, and in this advance movement this city figures largely.

About ten years ago Dr. J. F. Davis, who is recognized as one of the most generous and big-hearted men of the city, found in a small village of Alabama a bright young man who was anxious to do what he could for the betterment of the people of this world and assist in furthering the cause of Christ. He was poor, but bright and ambitious. Dr. Davis saw in this young man good material—a foundation on which could be built a structure that would be a power for good, and he at once took charge of him, placed him in a college at Lexington, Ky., where he was given a theological education at the expense of Dr. Davis. "The bread cast upon the waters" is now bringing forth the reward. This young man, who is now known as the Rev. S. P. Benbrook, was the first to plant a Protestant church on the island of Porto Rico in the city of Ponce. Rev. Benbrook has for some time been located at Louisville, and that is his home now. He spent a few months on the island this summer and while there became a missionary in the interest of his church and the cause of Christ.

AN OPTION

On the Daum Corner Secured by a Well Known

Down Town Business Firm, Seeking Larger Quarters—Four Story Building Proposed.

A handsome four-story brick building may be erected in the near future on Daum's corner, at the southeast corner of Chillicothe and Gallia streets. A firm in this city who have contemplated seeking new quarters for some time and have been looking for a desirable spot have at last selected this corner and have an option on it. Should they succeed in getting control of this property they will proceed at once to erect a modern, up-to-date building that will reflect credit on the projectors and be an ornament to the city. With a modern building on this corner, more will soon follow on the south side of it, and the time will not be far distant when a solid block of buildings will fill this square, making it one of the most attractive blocks in the city.

Reserved Seats.

Reserved seats for Dr. D. J. Stafford's lecture will be on sale at White's this evening, at 7 p. m.

Don't fail to be in the first rush tomorrow morning at the three days dress goods sale. Goods go for half price. See ad on eighth page of this paper. MARTING BROS. & CO. 16-1t

Notice to Water Consumers.

Water tax is due Nov. 1st. If paid in advance on or before the 26th of Nov. a discount of 5 per cent will be allowed. FLOYD L. SMITH,
4-20t Secretary.

Constructing Engineer.

Oliver J. Hull, formerly chief engineer at the water works, has accepted a position with the American Water Works and Guarantee Co., as constructing engineer. He leaves today for Chattanooga, Tenn., where he will put in two ten million gallon Corliss cross compound condensing pumping engines.

The Best Plaster.

A piece of flannel dampened with Chamberlain's Pain Balm and bound on to the affected parts is superior to any plaster. When troubled with a pain in the chest or side, or a lame back, give it a trial. You are certain to be more than pleased with the prompt relief which it affords. Pain Balm is also a certain cure for rheumatism. For sale by Fisher & Streich, druggists.

Overcome evil with good. Overcome your coughs and colds with One Minute Cough Cure. It is so good children cry for it. It cures croup, bronchitis, pneumonia, grippe and all throat and lung diseases. Fisher Bros. and Wurster Bros.

OUT OF DANGER.

Mrs. McLaughlin Slowly Recovering from Typhoid Fever.

The many friends of Mrs. McLaughlin, of 343 Gallia street, will be glad to learn that she is thought to be out of danger of her recent illness from typhoid fever. It will be remembered that about two months ago she lost her only daughter, Maude McLaughlin, with the same dread disease, who was loved and respected by all who met her and held in very high esteem by the Wise Tailoring Co., where she had been employed for some time. Her death was a great shock to all, but especially to her aged mother, who was almost prostrate from grief, when the fever set in. She has been very low for about four weeks, but under the able services of Dr. J. B. Ray and careful nursing she is reported to be improving, and her many friends and neighbors wish for her speedy recovery. ***

Marigold Cream.

Is the best preparation to use this time of the year for the skin.
FISHER & STREICH.

THREE

Farmers' Institutes to Be Held in Scioto County.

Haverhill Nov. 30 and Dec. 1, Mt. Joy Dec. 5 and 6, Scioto Jan. 18 and 19—Five Splendid Lecturers.

The Ohio state board of agriculture has arranged for three institutes in Scioto county this winter. The first will be held at Haverhill Wednesday and Thursday, November 30th and December 1st. The lecturers sent by the state board are J. L. Rondebush, of Stone Lick, and Geo. E. Lawrence, of Marion. The latter is one of the editors of the Ohio Farmer and takes for his subject the raising of small fruit and wheat cultivation. Mr. Lawrence lectures on horses, sheep and poultry. E. T. Vandervort is president and Elmer Oakes secretary of the Haverhill institute.

The second institute to be held in the county will be at Mt. Joy on Monday and Tuesday, December 5th and 6th. The lecturers are Geo. E. Scott, of Mt. Pleasant, and O. E. Bradfute, of Cedarville. W. A. McGeorge is president and L. E. Nourse secretary of the Mt. Joy institute.

The date of the Scioto institute is Wednesday and Thursday, January 18th and 19th. Lecturers, John Begg, of Columbus Grove, and Geo. E. Lawrence, of Marion. Officers of the institute are S. E. Samson, president, and Edgar W. Brown, secretary.

The institute committee of the state board of agriculture has made arrangements this year for the holding of over 250 institutes in the state. Two lecturers are sent to every institute by the board. They are expected to occupy half the time of the institute, the remainder of the time to be filled in by the local institute committee with lectures and essays by home talent. Scioto county will be furnished with as good lecturers as the state board can furnish and the local institute committees should provide for the best home talent obtainable.

Try a load of Flannigan's Splint, just the thing for grates and open fires. Telephone 225. 16-4t

A Day in Camp.

Admission to the entertainment by Company H November 21st and 22d is as follows: Reserved seats 50 cents, orchestra and first five rows in balcony; 35 cents for back rows of orchestra and balcony; 25 cents to gallery. These prices ought to bring out the "Standing Room Only" sign. All who have already bought 50 cent tickets and desire to exchange them for 35 cent ones can do so at Mrs. John Heer's, Second street, near Waller, or at Miss Anna Ross', Court, near Third.

Fisher & Streich's Snow Flake Baking Powder is guaranteed to be strictly pure. Made fresh every week.

Holiday Presents.

We would respectfully suggest that you DO NOT wait until the last moment to select your present for the holidays, but order now while our lines are unbroken and all demands are met promptly. All purchases in our line are subject to a discount of 10 per cent from November 15th until January 1st.
C. H. HARRIS, Jeweler,
14-3t 417 Chillicothe street.

Reserve Your Seats.

Do not fail to reserve your seats for Dr. D. J. Stafford's lecture. Plat opens this evening, at 7 o'clock, at White's jewelry store.

Attention! Company H.

There will be a rehearsal for the "Day in Camp" at the opera house Thursday, at 2 p. m. Every member is earnestly requested to be present. Please bring ten tents and the company's bugle.

Scioto County Postmasters.

The following appointments as postmaster in this county have been handed out, H. J. Gleim, Bloom Switch, Mrs. C. Shumway, Crone.

GRAND Opera House! ONE NIGHT. Nov. 23.

Special Engagement of.... *The Valentine Stock Co.*

PRESENTING

HENRY GUY CARLETON'S

Beautiful Society Comedy,

The... Butterflies!

Prices: 25, 35, 50 & 75c.

Seats Now on Sale.

WE CAN PLEASE THE MULTITUDES!

Provided my liberal patron, that you need an

OVERCOAT

in which line we can not be surpassed in both quality and quantity.

Now, if you have $3, $4, $5, $6 or any larger amount in your inside pocket, we can easily supply you with a top-coat, commonly known as an Overcoat, for either of the above figures.

THE "FAMOUS,"

FRED STRAUS, Prop. 133 West Second St.

GREAT

Suit and Overcoat Values

AT

BURT, PRIDE & HALL'S.

We have placed on sale a splendid line of SUITS and OVERCOATS at prices that must appeal to every man who needs Clothing, for the goods are way beyond anything you have seen for the money.

Drop in and see our New Fall Goods and you'll be convinced the above is a fact.

Burt, Pride & Hall,

103 West Second Street, near Court.

F. G. McGOLM, MONUMENTS

Of Every Description Manufacturers.

All Lettering Done With Pneumatic Machinery.

Manchester, Ohio.

Mr. A. B. Scott represents this firm and will be found at the Hotel Portsmouth.

H. B. BUNNEMEYER. JACOB BLUM.

UP-TO-DATE!

We lead in workmanship, let those who can follow. Every housekeeper needs us when buying carpets, linoleums, oil cloths and mattings to sew and lay them. Carpets cleaned, renovated, refitted, sewed and relaid. We also make rugs of old carpets. We have a new line of Upholstery Goods for re-covering parlor furniture, couches, chairs, etc. Fine Couches, Chairs, Spring and Hair Mattresses to order. Old spring, hair and cotton mattresses re-made.

Will call and show goods and give estimates on work when requested. The only house in city doing first-class work. Old furniture repaired and refurnished.

The Portsmouth Upholstering & Carpet Renovating Co.,

49-51 GALLIA ST. Phone 90. Heinisch Building.

Don't Look Shabby.

Take that faded suit or garment to H. Hueb and let him dye it. It will look as good as new.

Portsmouth Steam Dye House.

H. HUEBL 71-73 West Third St.

GEO. A. PHILLIPPI,

Fine Watch, Clock and Jewelry repairing and Diamond Setting. Wedding Rings made to order,

Opposite Connolley's Dry Goods Store.

Rupture,

Hydrocele, Varicocele,

EASILY CURED.

Frank Seymore, Dry Run, Ohio, will tell you of his cure of Rupture of 40 years' standing.

Ask William Bihlman, of 93 East Front St., his opinion of the treatment.

Dr. Bush has long been associated with Dr. O. H. Riggs, the eminent Rupture Specialist, of No. 4 East Eighth street, Cincinnati, Ohio.

He uses Dr. Riggs' methods of treatment in every detail, and you need not go to Cincinnati, but can be cured here, saving expense and time, as you can attend to your business while under treatment. No knife. Cures in ten days. You can then throw away your uncomfortable truss.

No names mentioned or published without the full consent of the patient. Everything perfectly confidential if desired.

The Doctor is now located at No. 8 West Fourth St., a few doors west of Chillicothe street.

Female attendant for ladies. Consultation free.

Office Hours—9 to 12; 1 to 4. Sundays—9 to 12.

Garden Hose

Large line, good goods. We don't want to carry it over from season to season.

Will Close Out at Cost.

The only place in town where you can get the celebrated

POLO

Incandescent light. This is the success of the year. Mantels fitted to any light for 30c.

CHAS. P. STAMM,

The Plumber, 173 W. Second St.

TELEPHONE 283.

We Will Look Around!

Then They Come Back to CLEMENS BROS. for Their UNDERWEAR. They say we have the best goods for the least money—small store, but plenty of goods—quick sales and small profits.

You Can't Fool the People!

They Know a Good Article When They See It!

CLEMENS BROS. is the right place—a great place to save money.

We Can Beat the World

in Children's Union Suits at 25c. Look at them. If they don't suit, don't buy them. In Stockings and Socks we will challenge any big store. Buy now before the good things are all gone.

CLEMENS BROS.,

305 Chill. St. Near Third.

Did You Ever Buy Meat of Miles?!

If you did not, it is not too late to commence. He handles only the best and knows his business. To be convinced call on

S. W. MILES,

623 Robinson Avenue.

Look for him on market, or watch for his wagons.

Brandau's Meat Market

Is where you get the best at all seasons of the year.

It Is the Place For You to Go.

718 John Street.

SOCIAL NEWS.

The Mysterious Social of the Clover Club.

Meeting of the Second Street Whist Club—Doings of Other Clubs and Societies.

"You are cordially invited to—What? Reception. When? November 15th, 1898, at 8 o'clock. Where? 157 East Second street. By whom? Clover club. For whom? You? Why? To get the B. A. P., or L. A. P., or the N. A. P."

In response to the above mysterious invitation over forty of our young society people assembled last evening at the residence of Mr. and Mrs. John Heer, of East Second street, whose niece, Miss Mame DeBruin, was the hostess of the important occasion. As guests entered the parlors each one was presented with a card beautifully decorated with a clover leaf, and on which was a letter and a number, and to which was attached a pencil. According to numbers groups were formed, whose laughable duty it was to try to form the name of an apple out of the letters on the cards belonging to the members of each group of laughing, talking "boys and girls"—may we say, or have they grown to mature and dignified to any longer be so designated. Five in all was the number of gay groups who spelled out the names of apples, as follows: Bell Flower, Grimes' Golden, Maiden Blush, Pippin and Greening.

After this had been accomplished each member of each group was asked to contest for a prize, by seeing who could write the longest and who the shortest poem, in the limited time of forty-five minutes. Mr. Carl Williamson won in the former case and was presented with a huge apple pie, decorated with clover-leaf design, which had been made by Mr. Seel and which elucidated the mysterious letters, "B. A. P., found on the above invitation.

The "L. A. P.," or little apple pie, was won by Mr. Harry Gilllian, as he had written the shortest poem. Of the real merit of the two poems it is hard to say whether quantity or quality were preferable, as both in this case won.

After the prizes had been awarded the groups separated and re-formed into one large social group of animated beauty, and those who had "N. A. P."—no apple pie—seemed thoroughly as happy as the two who had the "B. A. P." and the "L. A. P." They were invited to come and eat.

If all did not get apple pie, all at least had ice cream and cake galore, and at about the break of day departed for home in the happy mood peculiar to the young and joyous.

The following are the names of those present: Misses Alice Padan, Anna Padan, Martha Padan, Mattie Varner, Mame De Bruin, Emma Drouillcard, Georgia Crawford, Eva Clayton, Edith Moore, Lucy Moore, Kate Anderson, Bess Anderson, Edith Staten, Mary Burke, Dora Carsey, Virginia Jones, Margaret Sellards, Edith Fulton, Charlotte Alderson, Clara Kenyon, Carol Simmons; Messrs. Dr. Gault, Harry Miller, Will Adams, Chris Heer, Arthur Connell, Albert Streich, Paul Esselborn, Lou Sanford, Carl Williamson, Harry Gillilan, Carl Bicker, Wesley Kinney, Clifford Kinney, Dave Stoner, Ralph Weller, Porter Alderson, Harry Blankemeyer, Power Brown, Warwick Anderson, Raymond Lewis, William Peebles and Frank Walters.

The Elks will entertain with cards on the evening of November 25th, instead of November 18th, as at first intended.

Mrs. John E. Jones, of Court street, left today for Cincinnati, to be present at the wedding of Miss Louise Greene to Dr. D. D. Jones, of the O. H. E., of Gallipolis, O., which will occur November 22d, the home of the bride's parents, at Norwood, O.

Mrs. D. B. Hutchins, Mrs. A. T. Johnson and Mrs. Jessie Bolles were guests yesterday at the meeting of the Second Street Whist club, of which Mrs. E. L. Gates was the genial hostess. Others present, who are members of this congenial little coterie, were Mrs. Frank Kendall, Mrs. John Foster, Misses Grace Cotton and Kate Kinney.

The Portsmouth Reading club will be entertained next Tuesday evening at the residence of Capt. and Mrs. N. W. Evans, with Mrs. Frances Helfenstein and Miss Thyrza Spry as the hostesses of the occasion.

Miss Flora Field, of London, England, who has frequently visited relatives in this city, is now visiting friends in a castle on the Isle of Wight, adjoining the Queen's palace at Osborne.

D. E. EDWARDS,

Ashland and Clinton **COAL** Lump, Nut, Mine Run, Mixed & Slack.

for Cooking, Heating or Steam purposes. Office corner Third and Chillicothe streets. Phone 20.

Roy McElhaney handles the famous Robert Burns 10 cent cigar. Try one. 15-5t

PERSONAL.

Mrs. Marshall, of Sciotoville, was in the city today.

Miss Carrie Beatty, of Waller street, is on the sick list.

Mr. J. H. Simmons left yesterday for a visit to Cincinnati.

Rev. J. B. Tuttle, has returned from a hunting expedition to Jackson, county.

Dr, E. T. Gault expects to spend Thanksgiving at his home at Maysville, Ky.

Attorney C. S. Miller expects to spend Thanksgiving at his home near Proctorsville, O.

S. E. Morris, of Bluefield, and W. M. Sellars, of Chillicothe, were at the Biggs last night.

Mr. Cary Alward, of Columbus, was in the city today in the interest of the Bancroft Shelden & Co.

Mr. Harry Blankemeyer, of the hospital corp of Ft. Thomas, is the guest of his parents in this city.

Sam M. Schloss, has returned from Cincinnati, where he attended the funeral of his friend Morris Levistein, of Lafayette, Ind.

Miss Katie Kenrick, who has been visiting relatives in Cincinnati, came home to attend the funeral of her uncle, Mr. Pat Kenrick.

Mrs. Jas. Gaines, has returned home after enjoying a pleasant two weeks' visit among friends and relatives of Wheeling, W. Va.

Mr. L. P. N. Smith, of Huntington, W. Va., is the guest of his sisters, the Misses Smith and Mrs. H. Holman, of East Third street.

Mr. and Mrs. Chas. Winter, of this city, and Mr. and Mrs. Fred Lawton, of Ironton, were the guests today of Hon. and Mrs. C. A. Goddard, of Franklin Furnace.

Mrs. Wm. Fagins, a former resident of this city is expected to arrive on the Keystone State from Pittsburg, today for a visit with Mrs. John Swander, 408 Market street.

Mr. Fred Tynes and several others expect to go to Cincinnati to witness the Thanksgiving foot ball game between the University of Cincinnati, and the Indians of Caslisle University, Pa.

Miss Ida Herms leaves for Cincinnati tomorrow for a business trip and to accompany home her little niece, Helen Herms, who has been the interesting guest of Mr. and Mrs. F. C. Herms and family, for the past month or more.

CLASSIC AND MODERN

Program of First Musical Recital by Prof. Frost and Daughter Amelia.

Tomorrow night the citizens of Portsmouth will have another opportunity of enjoying one of Prof. Frost's classical recitals at the First Baptist church. Following is the program:

PART FIRST.

1. Overture to Zampa—Herold.
2. (a) Largo con gran expressione (b) Elegy, Hoffmann Beethoven—A Frost
3. Reading, Ben Hur's Chariot Race from Lew Wallace—Miss Mable Edna Munshover.
4. Vocal Solo, "Sing On" by Denza—Miss Mary Williams.
5. Instrumental Quartet, (a) Claudine Waltz by Nuova, (b) Magnolia Blossoms by Petrie—Messrs A Herbert Smith, Clifford Cook, Clarence Cook and Adam Frank.
6. Violin Solo, Reverie Fanconier—William Burkel.
7. Inst. Duet, Aurora Concert Waltzer, Moskowsky—A. Frost and Amelia Frost.

PART SECOND.

1. Inst. Trio. Mendelshnia Rchia Impromptu Trio—Misses Smith, Shepard and Wm. Barkel.
2. Inst Solo. (a) La Fileuse Raff, (b) Die Jagd (Chase) Rheinberger—A Frost.
3. Reading. "Mammy's Lil Boy"—H. Edwards.
4. Vocal Solo Oh When Thine Eyes of Azure, by Lassen—Miss Mary Richardson.
5. Inst. Duet Rhapsodie Hongroise, Liszt—A Frost and Amelia Frost.
6. Vocal Duet, (by request) "Hark to the Mandolin" Parker—Misses Williams and Richardson.

See Us for Perfect Work.

We are prepared to do all kinds of repairing, skilfully and promptly. Give us a trial.

EDW. E. CORIELL, Jeweler,
16-4t 412 Chillicothe street.

Cheap Rates.

On account of the Symphony concerts to be held in Cincinnati this winter the C. P. & V. Railway will on certain dates, during the winter months, sell round trip tickets at $2.25 for the round trip. Call on C. P. & V. ticket agents for dates etc. 25-3t

Bagged Thirty-Five Rabbits.

J. R. Bender and Wilson Gallion went to Peebles, O., Tuesday and came home in the evening, having bagged thirty-five rabbits for the day.

The class of goods E. L. Gates & Co. put on their 5 and 10 cent bargain counters is amazing.

Quail Supper.

Last night Fred Winkler, Dan Conroy, Chas. Webb and "Cap." Doerr had a quail supper served at Doerr's restaurant, on Market street. The quail were furnished by Fred Winkler.

New line of babies' caps in all colors. Flora Dellert's. 15-5t

Attention! Elks.

There will be an important meeting of the Elks tonight for initiation work. A full attenance is desired.

Couches at reduced prices at Fuller Bros.

INDIGNANT

Are the People of Earlytown Over the Management

Of Their Schools—No Teacher and No School for More Than a Week—Time for Action by Township Board.

The Earlytown schools are still in a muddle, while the township board looks on with apparent astonishment, but fails to take action. A few weeks ago W. P. Chaney, who had been teaching the school, failed to show up one morning, but sent a substitute from whom it was learned that Mr. Chaney had gone to the mountains of West Virginia to spend a few weeks with the hope of regaining his failing health. The local director fired the substitute at once, and since that time the children have been running loose, notwithstanding three important facts: first, that the law makes it the duty of the school board to furnish teachers for the schools; second, that the taxpayers are paying their money for the schooling of their children; third, that there are plenty of teachers that could have been secured to teach the school.

The Earlytown schools are graded, being two rooms, a Miss Birch teaching the primary room. The local director wanted her to teach the two schools for the wages of the primary grade. This she refused to do. The scholars were then sent to adjoining districts and were refused admission. This leaves matters in a complicated condition and opens the way for some official's impeachment for failure to perform the duties coming within the bounds of his oath of office—a local director stopping the schools indirectly without consulting the board, and a paid truant officer, whose duty it is to see that all children go to school. Some of the citizens are about out of patience with such management and will soon call the township board together and demand some explanation and investigation.

E. L. Gates & Co. are displaying the largest and most complete line of Christmas goods ever brought to this city. See and be convinced. The prices are so low you will be astonished. Select your present now while stock is full and we will have it put away for you. No extra charge.

Gone to Camp Limberger.

Albert Herms, of Co. H, left this morning for Camp Limberger, near Lucasville, O., where he will spend the balance of the week hunting.

Marigold Cream cures chapped hands and roughness of the skin.
FISHER & STREICH.

Hunting at Mt. Joy.

Adolph Hurth, Jr., and Jos. Shaeffer have gone to Mt. Joy, O., where they will spend the balance of the week in quail hunting.

The cheapest bedroom suits in Portsmouth at Fuller Bros. 15-5t

Just Received!

—A FRESH LOT OF—

Sparrow's Fine Chocolates.

WE ALSO HAVE

Lowney's Fine Chocolates!

A Complete Stock of Medium Grade CANDIES and CIGARS.

W. J. Pummell,
79 West Second Street.

WANT COLUMN.

FOR RENT—New five-room cottage next to Peter Spiller's grocery, corner Fourteenth and Findlay streets Jno. F. Brushart.

WANT—To occupy a furnished room. T. L., Southeast corner of second and Washington streets

FOR RENT—At $9 per month, a two story dwelling, 124 West Sixth street. Inquire at 127 West Sixth street.

WANTED—A good girl or middle-aged woman for general housework No washing or ironing. Good wages. 231 Gallia street

FOR SALE—Cheap, thirty or forty thousand second hand brick and bats. L. Barney, 84 Twelfth street.

WANTED—The persons who took the flowers and shelves off of the porch of Mrs. A. F. Kendall, to return same to her residence, 117 East Ninth street. If not returned at an early date, parties taking them will be exposed, having been seen by the people living across the street.

FOR SALE—Good timothy hay. Inquire Geo. G. Graham, 20 East Twelfth street. 15 3t

SPANISH—A class of beginners in the Spanish language, not to exceed twelve in number, will be formed in the near future, to meet twice a week in the evening. Those interested may learn particulars by addressing P. O. Box 27, City.

FOR RENT—Eight room house, 105 West Sixth street near Court. Gas, bath-room etc. C. P Dennis. 14 tf

FOR RENT—Seven room dwelling, Southwest corner of Gallia and North Waller. S. D. Ruggles, 81 Wes Second street. 14-tf

FOR SALE—One Art Garland hard coal base burner, gasoline stove, cook stove, beds, chairs, matting, rugs china, etc. Can be seen Thursday, Nov 17 between 10 A. M. and 4 P. M at 64 West Second street. Mrs. C. B. Stewart. 14-3t

Eisman's Low Prices Make It Expensive to Buy Elsewhere.

J. EISMAN & CO'S

GRAND FALL AND WINTER

OPENING

SATURDAY, NOV. 19.

A SPECIAL DISCOUNT OF

10 Per Cent.

Will Be Given on ALL PURCHASES in Our Men's, Boys' and Children's Suit, Overcoat, Underwear & Hat Departments.

J. EISMAN & CO.

121-123 West Second Street.

THE...BULL DOG!

Is the name of our newest toe in Men's Fine Shoes. Biggest line of them in the city.

NOTE THESE FIGURES:

Men's Best Satin Calf Leather Lined "Bull Dog" Bals	$1.50
Men's A 1 Winter Weight Grain Leather Lined Bals	$2.00
Men's A 1 Winter Tan Willow Calf Leather Lined Bals	$2.00
Men's Very Fine Tan Bals, Ensign last	$2.50
Men's Russet Bals, extremely heavy bottoms	$3.00

Give us a call for anything in warm lined Shoes for ladies or gentlemen. We carry an immense line. Our prices, as you know, are correct.

CHAS. WINTER,

509 Chillicothe St.—Opposite Postoffice.

Big Linen Sale.

All day FRIDAY and SATURDAY of this week our complete stock of Stamped Linens will be sold at cost at the

Herms Dry Goods Co.

New Taffetas, Chinas, Drapery Silks, and all new shades of Satins, Down Pillows, Satin Covered Pin Cushions, Ribbons, Rucking, Laces, Purses, Handbags, Chatelains, Fancy Stock Collars, Beautiful Belt Buckles, Fancy Tickings, Silkolines, and Fancy Silk and Cotton Cords at the

Herms Dry Goods Co.

HOW TO BE Thankful!

How to Be Thankful—Let's have a good understanding for this Thanksgiving question. If you're out at the toes you won't be very thankful and you just can't be with a Shoe that pinches everywhere. Whew! How a Shoe CAN hurt! So WE say buy ours. Wear them Be happy in them, man or maid, and you'll be thankful. See? Our Ladies' $2 Shoes are said to be finer than some sold at $3 Come in and let us show you our seasonable footwear for old and young.

Kendall Shoe Co.
122 West Second St.

A TREAT

For the Ladies at the

Ladies' Bazaar!

In a nice line of all wool Ladies' Shirt Waists. They are just the thing and can be bought for half the price that the material and making would cost. We have them in all colors—Navy Blue, Royal Blue, Grey, Black, Green, Garnet and Red, nicely braided and latest up-to-date styles at the low price of 75c, $1.00, $1.25, and a beauty in all wool Covert at $1.50. Sizes 32 to 44. Do not fail to see these elegant Waists before buying.

Ladies' Bazaar,
E. & R. McCauley,
407 Chillicothe St.

NEW

Dress Goods

Arriving Daily.

Beautiful Coverts

in New Shades of Blue and Grey.

Splendid Assortment of Dress Goods at

10, 12½, 15, 20 and 25c.

These goods can be found in Plain Serges and Novelties.

EXTRA GOOD VALUE IN

PLAIN TAFFETA SILK

At 50c yd.

ALL COLORS.

Changeable Silks at 25c

Handsome Plaid and Fancy Silks.

CHILD'S UNDERWEAR from 5c Up.

Ladies' Vests at 12½, 19, 25 and 50c.

Ladies' and Child's Union Suits, all sizes

Men's and Boys'

UNDERWEAR

Cheap!

About 100 Pairs

Good Cotton Blankets,

in White, Tan and Grey,

37, 39, 49c to $1 25 a pair

Good Comfort Calico at.....3½, 4 and 5c

" " Batting at 5 7-8-10c a roll

Good Outing Flannel from.....4 to 10c

" Canton " " .....4 to 10c

L. & E.

YAEGER

507 Chillicothe.

OYSTERS.

Select - - 35c per qt

Extra Standard - 30c per qt

Standard - - 25c per qt

— AT —

Wilhelm & Wertz.

Opposite Postoffice.

COMPOUND

SYRUP WHITE PINE GUM.

is guaranteed to cure any COUGH or COLD in ONE DAY.

One bottle will convince you of the fact.

PRICE, 25 CENTS.

WURSTER BROS.

Second and Court Sts.

JAMES S. THOMAS

Attorney-at-Law,

35 West Second Street

AT LAST

Lieut. Smith Receives His Commission as Captain.

Col. Coit Reported as Saying the Fourth Would Likely Go

To Cuba Before Expiration of Furlough—Sam Williams Looking for Promotion—Interesting News.

At last Lieut. J. W. Smith has received his commission as captain of Co. H. The company unite in wishing him success. Lieut. Smith has been doing the work of three officers during the campaign in Porto Rico, and while doing so has only ranked as second lieutenant. He should have been commissioned long before this.

It is rumored that Sam Williams will be commissioned as second lieutenant.

Co. H will rehearse at the Grand opera house Thursday afternoon, at 2 o'clock, for the entertainment given for the benefit of the Free Kindergarten. All members are requested to bring their "pup" tents. A full attendance is desired.

Josa Pagan, Ralph Calvert's Porto Rican, is much better today, although still very ill.

In an interivew with Col. Coit, the Columbus Press was informed that the Fourth Ohio would probably leave for Cuba before the expiration of the sixty days' furlough. There are none in Co. H very anxious to go again so soon, but all will go willingly, if absolutely needed.

Cliff Kinney, with a crowd of young boys, will spend a few days in Adams county hunting.

John Monk returned from a two days' hunt in Kentucky with a nice string of rabbits and some birds.

Chas. Whitman is sea sick, caused from taking a skiff ride up to the dyke Sunday.

Sergeant Andrew Foster is quite sick at his home on West Ninth street.

It is reported that Harry Donaldson is not quite so well today.

Capt. Smith and Thurman are expected back from Columbus today.

NOTICE TO CONTRACTORS.

Hospital Board Wants Bids on Improvement at City Hospital.

The city hospital board invites bids on the following described repairs:

Cellar and foundation walls to be repaired and properly rebuilt where needed, cement to be used in stone work; old sills to be removed and replaced by new ones, 6x6; old joists for floors to be removed and replaced by new ones, 2x10, placed sixteen inches, from center to center.

Old doors and frames to be removed and replaced by new ones, four in number, doors to be O. G. 1⅜, 2 feet, 8 inches by 6 feet, 8 inches; old windows, four in number, to be reframed and one new one furnished, in two pane sash, 12x26 lights; old studding repaired, or replaced if necessary.

New floor to be put in room 16x16, first class yellow pine; old lath and plaster to be removed from walls and ceilings.

Fire-place to be furnished and built in old chimney; new base-board, 8x⅞, throughout entire building.

Brick door to be removed from west end of porch and foundation made on line with old one for room 10x16; joist for new room 10x2, sills 6x6, studding 4x2, joist and studding to be placed 16 inches from center to center, and floored with No. 1 pine flooring.

The entire building, both old and new, to be covered with sheeting paper fastened on studding, then covered with No. 1 five-inch weather-boarding, 3¾ inches to the weather, and furnished inside with lath and plaster, good three-coat work, two rough coats and skimmed.

Entire building, both inside and out, painted—three coats—with best lead outside and filled and two coats of varnish inside.

Bidders to furnish all material and give bond for completion of contract within thirty days from time of receiving award.

Board reserves right to reject any or all bids. Bids for part of work not taken; estimates wanted for job complete.

All bids to be sealed and given to Mr. Geo. Fisher, Sixth and Chillicothe streets. All bids to be in by Monday, November 21st, at 12 m.

CHAS. GLIDDEN,
President Hospital Board.

Nov. 15th, A. D. 1898.

Still Alive.

Shears, cutlery, meat-choppers and sausage stuffers at reasonable prices at Sommer Bros. 15-2

Private Hello Line.

F. W. Hamilton has his two bicycle shops on Gallia and Third street as connected by pirvate telephone. The line was put in by Jas. H. Buckland.

Stahler Bros. have the only line of buggy robes and horse blankets in the city.

SURPRISE PARTY

Tendered Miss Maud McCallister at Her Home on West Third Street.

A number of friends of Miss Maud McAllister tendered her a very pleasant little surprise party Tuesday evening at her home 174 West Third street. The occasion was the celebration of the young lady's twenty-first birthday anniversary. Those present were Misses Bess and Mayme Storer, Miriam McAllister, Fannie Jones, Eva Hammers, Nora, Alice and Kathryne Smith and Mary McAllister; Messrs. Sam McAfee, Charley Cox, Chas. Thomas, Milton Cooper, John Berry, Ed. Pence and Henry Dammert. Music was furnished by John Woods' orchestra. A very enjoyable time was had by all.

BADLY BURNED

By Overturning of a Kettle of Hot Salve Was Mrs. Byers of Muncie.

Friends of Mrs. "Turtle" Beyers nee Willis formerly of this city will regret to learn of a sad accident to her at her home in Muncie, Ind. She was boiling a kettle of salve when it was accidentally overturned badly scalding her about the head and shoulders.

Attention! Co. H.

The managers of the Star Lyceum Lecture course desire to extend to the officers and members of Co. H, Fourth O. V. I., an invitation to attend the lecture of Dr. D. J. Stafford, of Washington, D. C. Tickets have been placed in the hands of Capt. Com. James W. Smith, and all the members are requested to apply to him and receive one free of charge. Respectfully, JOHN H. LANGE,
Chairman of committee.

Important Notice.

Portsmouth Chapter No. 11 of the American Insurance Union will hold an important meeting at the mayor's office Monday evening Nov. 21st at 7:30 for the purpose of reorganization and election of officers. All interested will please attend.

C. C. SEEBOHM, Sec'y.

Love Colored Fellows Too Well.

Hattie Custer and Myrtle Carlyle, two white women, are locked up at the station house. They have been too familiar with colored lovers in the North End. Policeman McFarland broke up the nest.

Another Excursion.

Columbus to Cleveland, $1.50 round trip, via C. A. & C. railway, Sunday November 20th. Special train with parlor car and baggage car for wheels (checked free) leaves Columbus Union station at 7 a. m. Very low rates from intermediate points.

Returned from Honolulu.

Mrs. W. C. Gregg and children, who went to Honolulu last August returned home today. Mr. Gregg stopped at Minneapolis, for a few days to attend to business interests.

Reserve Your Seats.

Reserved seats for Dr. D. J. Stafford's lecture will open at White's this evening, at 7 o'clock.

New Pumps.

Get your pumps from H. D. Oberling, the hardware man of Portsmouth. He handles the new system pumps and has reduced the price on all wooden and galvanized pumps. 16 4

The finest Peacock and Kanawha coal at J. M. Stockham's, Court and Second. 15-3t

Rode From Huntington.

Luke Smith, of Huntington, W. Va., is in the city, the guest of friends. He came all the way on his bicycle and says the roads are in fine shape.

A trial will convince you that Fisher & Streich make the best baking powder on earth. Ask your neighbor.

On the Quiet.

A sparring match between local boxers is billed to come off at Haley Bros. place of business in the East End Thursday evening. A lively time is expected.

Ladies' union suits 35 cents, at Flora Dellert's, 71 West Second street.

Institute Postponed.

At the request of the teachers of Otway, the teachers' institute at that place has been postponed until December 3d. There will be a change in the program.

The biggest dress goods sale ever attempted will take place Thursday, Friday and Saturday at Marting's store. See ad on eighth page of this paper.

Mrs. Ortseifer Sick.

Mrs. Ben J. Ortseifer, of Third avenue, is very sick. Her illness has developed into a bad case of typhoid fever.—Huntington Advertiser.

Big sale of stamped linens all day Friday and Saturday of this week at the Herms Dry Gods Co.s'.

Beautiful Holiday Goods.

A nice line of holiday presents can be seen at Edw. E. Coriell's, the jeweler, 412 Chillicothe street. 16-4t

A nice line of holiday presidents can be seen at Edw. E. Coriell's, the jeweler, 412 Chillicothe street. 16-4t

Those Who Read Our Advertisements Will Know.

Those Who Know Will Trade at Our Store.

And Those Who Buy From Us Will Save Money.

A Few Prices on Reliable and Up-to-Date Footwear

Ladies' Shoes, dongola, patent tip, newest styles, lace and button, for..... 99c

Ladies' Shoes in black and tan, all styles for $1 24

Ladies' fine Vici Kid Shoes, new round or coin toe, foxed quarters, very stylish, nobby shoes, worth $2 50, for $1 49

Misses' Shoes, all styles and sizes in samples, worth $1 25, our price now..... 79c

Misses' Shoes in dongola or kangaroo calf, stylish and first class, lace and button, sizes 13 to 2, worth $1.50, for.....89c and 99c

Child's Shoes in dongola and kangaroo calf, worth 75c, for..... 49c

Child's Shoes, kangaroo calf, stylish and durable, sizes 9 to 12, worth 85c, our price now... 59c

Men's Shoes, stylish and durable, all sizes and styles for 99c

Men's Shoes, all styles and sizes at $1 19

Men's Shoes in the latest styles, congress and lace for..... $1 24

Men's fine Satin Calf Shoes, dongola top, smooth inner soles, strictly solid, stylish and serviceable, any size, worth $2 00..... $1 39

Men's Winter Tan Shoes, right up to-date in style and workmanship, all sizes, worth $3 00, for $1 99

Men's Shoes, Helmers, Bettmann & Co.'s make, Goodyear welt, in the latest and newest styles and colors, worth $4.00 and $4.50, for..... $2 75

Boys' Shoes, stylish and durable, sizes 3 to 5, worth $1 25, our price now..... 89c

Boys' Shoes, Satin Calf, dongola top, strictly solid, stylish and serviceable, sizes 3 to 5½, worth $1.50 and $1 75, our prices now .....99c and $1 24

Every Pair of Shoes is Guaranteed and Is New Up-to-Date Goods.

The Sample Shoe Co.,

517 Chillicothe St. STORE OPEN EVENINGS. Opposite Postoffice.

COURT HOUSE.

The court of common pleas will meet on the 26th of this month to close up the business of the present term.

The following new case was filed this morning: Elizabeth Sauer vs. Henry Sauer et al. Several months ago George Sauers was arrested and taken before Mayor Glidden, charged with cruelly beating his wife and step-daughter. He was released on an appearance bond. The same was forfeited, and the authorities have so far failed to locate him. Mrs. Sauer's filed an application for divorce on the grounds of cruelty and desertion. Henry Sauers was the legal heir to certain properties that since the filing of this suit have fallen into the hands of an administrator, through the death of certain relatives There fore the filing of this amended petition asking for a restraining order permitting the administrator or other heirs from disposing of this property. In the absence of a common pleas judge the matter was heard by Probate Judge Ball and the temporary restraining order granted.

Assignee of the estate of George Davis, deceased, has been instructed to sell the unimproved lands at not less than one-half the appraisement at public auction.

TOOK MEDALS.

Excelsior Shoe Co. Capture a Silver Medal at Omaha.

Kinney Hall, who has been in attendance at the Omaha exposition, having in charge the shoe display of Portsmouth manufacturers, is expected to return today. The display of the Excelsior Shoe Co. was awarded a silver medal. Drew Selby & Co. and the Star Shoe Co. were awarded bronze medals.

From Admiral Dewey.

D. Stahler received a letter yesterday from Admiral George Dewey. The letter was dated September 30th and post-marked Manila, written on letter-head of the flagship Olympia. At the meeting of the Democratic county convention Mr. Stahler introduced a resolution endorsing Admiral Dewey for the presidency, but someone sprung the point that Admiral Dewey was a Republican. Mr. Stahler sent the Admiral a copy of the Daily Times containing a report of this convention. This letter acknowledges the receipt of paper, etc. The envelope is on exhibition in Seebohm's window. Mr. Stahler will have the letter published in the Daily Times in a few days.

Who Knows?

Theo. Funk, a well known Portsmouth Republican, was in town yesterday. He is a cousin by marriage to Secretary Kinney, and in Clay township, Scioto county, where Mr. Funk votes, Mr. Kinney ran just one vote behind his ticket. Perhaps Mr. Funk will explain just how that happened.—Ohio State Journal.

Thanksgiving Day.

The B. & O. S-W. will sell tickets at one and one-third rate for the round trip on account of Thanksgiving day. Tickets on sale November 24th, good returning Nov. 25th. 16-9t O. P. McCARTY, G. P. A.

A Card of Thanks.

Mr. and Mrs. G. N. Reinhardt desire to return thands to their neighbors and friends for their kindness during the illness and death of their child.

Bargains were never known in Portsmouth until E. L. Gates & Co. started their 5 and 10 cent counters.

Dress Goods!

— AT —

Prices That Speak for Themselves.

10 different styles Brocade Dress Goods, all colors, 8 yd patterns...97c
36 in. Wool Serges, all colors, 7 yd patterns, for.....$1.05
36 in. Wool Serges, all colors, 7 yd patterns, for..... $1.40
36 in. All Wool Covert Cloth, all colors.....25c yd
40 in. Black Brocades, 5 different patterns, worth 40c yd, at.....25c yd
38 in. All Wool Serges, all colors.....29c yd
40 in. Novelty Goods, all colors, all wool.....39c yd
42 in. All Wool Brocades, beautiful patterns.....50c yd
42 in. Wool Crepons, beautiful patterns.....50c yd
42 in. Wool Crepons, all colors, beautiful patterns.....50c yd
40 in. All Wool Coverts, all colors, grand values.....50c yd

Grand Values in Woolen Skirts!

All Wool Skirts sell everywhere at 50c. Our Price.....45c yard

All Wool Skirts, grand values.....50c each
" " " " " .....65c each
" " " " " .....69c each
" " " " " .....75c each
" " " " " .....$1 00 each
" " " " " .....$1.10 each
" " " " " .....$1.25 each

Ladies' ready made Wrappers, in calico and Russian fleece, at prices that cannot be equaled the city over.

Ladies' Wrappers .....50c each
Ladies' Wrappers, made of Simpson black and grey calico.....55c each
Ladies' Wrappers, grand values.....75c each
Ladies' Wrappers grand values .....$1 00 each
Ladies' Wrappers, extra heavy fleece.....$1.25 each
Ladies' Wrappers, extra heavy fleece.....$1.49 each

We Are Headquarters for Men's, Ladies' and Children's

..UNDERWEAR..

—THIS SEASON.—

BIG CUT in Men's, Ladies' and Children's Hosiery, in both Woolen and Cotton. Come in and get our prices.

BARGAIN STORE OF PORTSMOUTH.

STEAHLY BROS.,

313 Chillicothe St. Bet. Third and Fourth.

The Palace Restaurant.

First Class Meals at All Hours.

Finely Appointed Bar Connected.

GEORGE FRESHEL, Prop.

151 West Second Street.

THE TWELFTH

Annual Reunion of the Old 33rd O. V. I.

Full Minutes of the Wellston Reunion Held October 12.

Next Reunion to Be Held at Bainbridge Sept. 19 and 20—Resolutions of Respect.

The twelfth annual reunion held at Wellston October 12th, 1898.

The weather was fair and the citizens were all astir early. Comrades began arriving on all trains and by wagons and carriages.

By 12 o'clock the streets were crowded. Bands were playing, flags flying, whistles blowing and cocks crowing, but the latter soon stopped crowing when Comrade John Phillips arrived. They took their perch and stayed there until the reunion was over.

At 2 p. m. we assembled at the Grand opera house. One-half hour was spent in comrades registering and paying dues. The meeting was called to order by President Wadell. The minutes of the last reunion were read and approved.

The deaths of comrades who died last year were reported as follows:

Col. James Montgomery died January, 1898.

J. T. Mowery, Co. H, died January, 1898.

Benjamin Mustain, Co. D, died June, 1898.

John Slavens, Co. E, died April, 1898.

Samuel Woods, Co. C, died August, 1898.

A. J. Havens, Co. G, died October, 1898.

It was moved by Samuel Lewellian, and seconded by M. J. Robertson, that a committee of three be appointed to draft resolutions of respect to our dead. The committee consisted of Lewellian, Robertson and Jas. Foster.

Comrade Reuben Slavens was elected quartermaster of our association.

A letter was read from Comrade John O. Smith, of Deleware, O., regretting his inability to attend the reunion.

A telegram was received from our adopted daughter, Miss Kate J. Newman, stating her regrets at not being able to attend.

A letter was read from Comrade Freshour, of Bainbridge, also a petition from the citizens of Bainbridge, inviting us to hold our reunion there in 1899. It was signed by all the business men of the town.

A letter was read from Comrade Purdum, of Chillicothe, stating his son was at the point of death and he could not attend our reunion.

It was moved by Comrade Rees that we go in a body to visit the grave of Comrade John Woolen, one of the Andrews raiders, whose remains rest in the cemetery at Jackson, Ohio.

At 7:30 we gathered at the Grand opera house. Prayer was offered by Rev. Willston. An address of welcome by Major Clay was responded to by President Waddle. An essay, entitled, "The Boys Who Wore the Blue," was read by Mrs. Geo. Winkler. An address by Dr. Hay and a patriotic speech by Hon. T. S. Hogan followed.

A memorial to the noble dead of the Thirty-third O. V. I. was read by Mrs. Bell Henderson and was received in tears by the "boys." An address by Comrade Bingham followed, also an address by Comrade Wilson, of the Twenty-third O. V. I., which brought cheers from the audience.

On the second day, Wednesday, Oct. 13th, we met at the opera house at 9 a. m. Our president having had to return home, Comrade Sam Lewellian was called to the chair. The report of the committee on our dead was read, approved and ordered printed and a copy sent to the relatives.

It was moved and seconded that our secretary, O. M. Coburn, have the minutes published in a paper and a copy sent to each comrade.

It was moved and seconded that we accept the invitation of the citizens of Bainbridge, O., to hold our next annual reunion on the 19th and 20th of September, 1899, at that place. The motion carried.

It was moved by O. M. Coburn that a committee of three be appointed to draft a vote of thanks to the citizens of Wellston for their cordial treatment of us while we were in their city. The committee consisted of William Saint, John Phillips and Jas. Lyons.

At the camp fire Comrade Joseph Lyons spoke in touching language of our comrades of the Thirty-third O. V. I. Comrade John Phillips spoke in honor of our late Col. O. F. Moore. Comrade Wellington Ross also spoke of Col. Moore.

At 12:30 the comrades proceeded by electric car to Jackson to visit the grave of Comrade Woollen and services were held at the grave by Comrade Sam Lewellian.

Adjourned, to meet at Bainbridge, O., on the 19th and 20th of September, 1899. J. WADDELL, Pres.

O. M. COBURN, Sec'y.

The following resolutions were passed and ordered printed:

Whereas, The mustering officer, Death, has exercised his authority during the past year and has finally mustered out of our ranks the following comrades of the regiment: J. T. Mowry, of Co. H; Berry Mustain, of Co. D; John Slavens, of Co. E; Samuel Woods, of Co. C; A. J. Havens, of Co. G, and our much loved Colonel J. H. M. Montgomery, and they have gone over beyond our reach and jurisdiction, and

Whereas, We have known these comrades in the active service of the regiment for a long period during the great struggle for the unity of the nation and can testify to their courage, endurance, intrepidity and loyalty to the flag and their comrades, and have joyfully been intensely interested in their career in civil life in the intervening years and have enjoyed with zest and admiration the periodical companionship afforded by their presence and cheer at our annual reunions; therefore be it

Resolved: That while we bow to the Great Commander's orders it is with poignant sorrow we note their removal from us and view with deep regret the great vacancy made in our ranks. Yet we rejoice that in Memory's realm they still live, wamring our hearts with the vivid recollection of their rugged and endearing comradeship, cheering us by the remembrance of their noble valor and giving us a feeling of pride in the fact that we were permitted to be associated with them in the most memorable warfare known in the world's history; and further that we extend to the families of our departed comrades our sincere condolence and trust that their sorrows will be tempered by the graciousness of Him who has wrought the redemption of our race.

Whereas, We have received of the hospitality of Wellston in good degree and have been cordially welcomed in eloquent words and in more eloquent actions, therefore be it

Resolved: That the Thirty-third O. V. I. tenders to the authorities of Wellston, to its citizens and to the comrades dwelling there and in its vicinity our earnest, heartfelt thanks for the cordial reception and generous treatment accorded to us, and we earnestly wish them continued prosperity and trust that we may again meet with them and enjoy their hospitality.

WM. SAINT,
JOHN PHILLIPS,
JOS. LYONS.

The Cruel Knife!

It is absolutely useless to expect a surgical operation to cure cancer, or any other blood disease. The cruelty of such treatment is illustrated in the alarming number of deaths which result from it. The disease is in the blood, and hence can not be cut out. Nine times out of ten the surgeon's knife only hastens death.

My son had a most malignant Cancer, for which the doctors said an operation was the only hope. The operation was a severe one, as it was necessary to cut down to the jawbone and scrape it. Before a great while the Cancer returned, and began to grow rapidly. We gave him many remedies without relief, and finally, upon the advice of a friend, decided to try S. S. S. (Swift's Specific), and with the second bottle he began to improve. After twenty bottles had been taken, the Cancer disappeared entirely, and he was cured. The cure was a permanent one, for he is now seventeen years old, and has never had a sign of the dreadful disease to return.

J. N. MURDOCH,
279 Snodgrass St., Dallas, Texas.

Absolutely the only hope for Cancer is Swift's Specific.

S.S.S. For The Blood

as it is the only remedy which goes to the very bottom of the blood and forces out every trace of the disease. S. S. S. is guaranteed purely vegetable, and contains no potash, mercury, or other mineral.

Books on Cancer will be mailed free to any address by the Swift Specific Co., Atlanta, Ga.

John Bull's Scheme.

Madrid, Nov. 16. — The Imparcial, commenting upon the loan which Don Carlos, the pretender to the Spanish throne, is said to have raised in London, says: "Evidently the English are abetting an outbreak of civil war in Spain, with the object of securing additional territory at Gibraltar. The Americans employed the same methods to become masters of Cuba."

Ohio Captain Soaked.

Knoxville, Tenn., Nov. 16.—Captain F. M. Bell, Second Ohio, charged with failure to disperse a riot at Chickamauga, the men having a disorderly meeting concerning their muster out, was found guilty by the court martial and sentenced to be deprived of his command for 30 days and to forfeit one-half of his pay for two months.

Against Imperialism.

Boston, Nov. 16.—A conference of well known anti-imperialists of Boston will take place within a few days. Invitations are now being sent out, and it is expected that the deliberations of this gathering will result in the formation of a regular organization in Boston for rousing public sentiment against the taking of Spain's conquered possessions by the United States.

A Magnificent Event.

New York, Nov. 16.—The one hundred and thirtieth banquet of the chamber of commerce in point of magnificence exceeded the previous efforts of the chamber. Among the guests of honor were: Right Hon. Lord Herschell, Attorney General Griggs, General Miles, ex-Vice President Morton and ex-Minister to Spain Woodford.

STATEMENTS

Of Expense Accounts of the Candidates for Office.

The Following Partial List of Candidates at Late Election Have Filed Statements of Expense Accounts.

M. H. SHUMWAY,
Republican candidate for Auditor.

Committee assessment	$50 00
J. Doerr & Sons cigars	1 15
J. Doerr & Sons, cigars	75
C M Violet cigars	1 15
Stationery	4 60
Webster Fire Brick Co. cigars	75
Scioto Fire Brick Co, cigars	90
J Doerr & Sons, cigars	1 10
Mrs. Davis, meals	25
Fred Baker, cigars	1 50
Ed. Kirby, cigars	25
Total	$62 40

W. G. WILLIAMSON
Republican candidate for Sheriff.

Committee assessment	$50 00
Frank M McDaniel, cigars	20
A Bowser, cigars	30
Fred Doerr & Sons, cigars	10
Doerr Bros., cigars	20
Hotel Portsmouth	50
Doerr & Sons, cigars	75
C P & V R R fare	50
C P & V R R fare	65
Milt Williams, livery	2 50
George Davis Hotel	75
George Walsh, cigars	25
W. Ryles, cigars	60
A. L. Higgins, cigars	25
George Walters getting out vote in second ward	5 00
A. L. Higgins, stamps	05
Fred Baker, cigars	1 50
Doerr & Sons, cigars	75
Street car fare	10
Doerr & Sons, cigars	75
C. H. Barbee, cigars	3 00
Total	$68 70

HIRAM ADAMS,
Republican Candidate for Infirmary Director.

Committee assessment	10 00
John Shaner et al, cigars	60
Total	$10 60

JOHN MOELLER,
Republican candidate for Commissioner.

Committee assessment	50 00
D D. Davis, meal	25
John Wamser, cigars	3 70
Jacob Doerr, cigars	3 00
Jacob Doerr, cigars	3 00
Jacob Doerr, cigars	1 00
N. & W. R R	55
Postage	3 00
Total	$64 50

F. M EDWARDS,
Republican candidate for Coroner.

Committee assessment	$5 00

The only Democratic candidate filing a statement at this writing was Edward Neary, candidate for infirmary director, and the simple words, "spent nothing," speak volumes.

BY BUYING THEM.

Only One Way for Uncle Sam to Get the Philippines, Say the Dons.

Paris, Nov. 16.—The Spaniards declare that their refusal to sign a treaty based on any Philippine terms thus far suggested by the United States is irrevocable. They say that they do not and cannot view the taking of the Philippines as anything else than a wanton ravishment of their possessions, unless it is accomplished by a financial consideration of an appreciable size.

Therefore, the turn of events in the peace conference depends upon the purpose or the willingness of the American commissioners to extend their financial terms. Spanish sovereignty in the Philippines is now clung to by the Spaniards chiefly as a means to obtain financial relief, if possible. It is almost purely a matter of money now, if the amount be large enough to absolve the Spanish government from possible charges by their creditors that the collateral has been given away. Persons near to Spain's heaviest creditors believe that, should the Americans assume the Philippine debt or pay Spain its face amount in cash, the Spaniards would sign.

Prospective Railway Deal.

Toledo, Nov. 16.—The action of Calvin S. Brice in securing the Pittsburg and Western ostensibly to build a trunk line has, it is reported, set on foot negotiations between the Baltimore and Ohio and the Wheeling and Lake Erie, whereby the latter road will become a part of the Baltimore and Ohio system. The deal will amount, it is said, to an outright purchase of the Wheeling if necessary to complete the Baltimore and Ohio system.

Presbyterian Young People.

Pittsburg, Nov. 16.—The general committee of the Young People's Christian union of the United Presbyterian church met here to select a place for the next meeting of the union. Cincinnati made a strong bid for the honor, but after considerable discussion, Pittsburg was selected. The convention will be held from Aug. 2 to 5.

A Sure Sign of Croup.

Hoarseness in a child that is subject to croup is a sure indication of the approach of the disease. If Chamberlain's Cough Remedy is given as soon as the child becomes hoarse, or even after the croupy cough has appeared, it will prevent the attack. Many mothers who have croupy children always keep this remedy at hand and find that it saves them much trouble and worry. It can always be depended upon and is pleasant to take. For sale by Fisher & Streich, druggists.

Many a household is saddened by death because of the failure to keep on hand a safe and absolutley certain cure for croup such as One Minute Cough Cure. See that your little ones are protected against emergency. Fisher Bros. and Wurster Bros.

In the Freemasonry of chewing the pass-word now is

BattleAx PLUG

It opens the door to acquaintance and friendship among strangers, and initiates all candidates in the highest degree of intelligent satisfaction.

There are now 1,500,000 members of Battle Ax lodge in America, and you can join at any tobacco store for 10c. Join to-day. Don't delay.

Remember the name when you buy again.

PISO'S CURE For Consumption

I have been taking Piso's Cure for Consumption since 1883, for Coughs and Colds. I had an attack of LaGrippe in 1890, and have had others since. In the Winter of 1896-7, I had a spell of Bronchitis, lasting all winter, and leaving a troublesome cough, until I again tried Piso's Cure, which relieved me.—MRS. M. B. SMALLEY, Colorado Springs, Colo., August 19, 1898.

25 CTS. PISO'S CURE FOR CONSUMPTION CURES WHERE ALL ELSE FAILS. Best Cough Syrup. Tastes Good. Use in time. Sold by druggists. 25 CTS.

The Piso Company, Warren, Pa.

"A FAIR FACE MAY PROVE A FOUL BARGAIN." MARRY A PLAIN GIRL IF SHE USES

SAPOLIO

DAN WHITE,

Watches-Clocks-Optical Goods-Diamonds-Jewelry-Silverware

REPAIRING DONE RIGHT.

74 West Second St.

WIN PURE, FRESH, CLEAN DRUGS. **NYE**

Corner Fourth and Chillicothe Streets, Portsmouth, Ohio.

Huylers

COCOA and CHOCOLATES

FOR EATING, DRINKING, COOKING, BAKING &c.

Purity of Material and Deliciousness of Flavor Unexcelled.

FOR SALE AT OUR STORES AND BY GROCERS EVERYWHERE.

OUR FALL LINE OF....

MILLINERY

Is Here.

Don't think of buying your outfit until you see the beautiful shapes we are making.

Our Prices Are Always the Lowest.

Mrs. M. Weichens,

207 Chillicothe Street.

Our Shoes Eclipse All Others

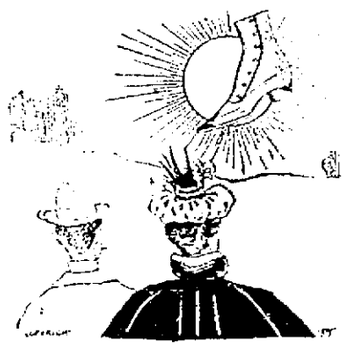

In manufacture, in leather, in shape, in fit and in price, our Shoes are Unequaled. We are not in the shoe business for a few years, but are in it for life. We must sell the best, to keep your trade, and we do sell the best. Money cannot buy more stylish, elegant, or worthy Shoes than the ones we sell.

WEBER'S

101 West Second St.

Wm. Brent was the lucky purchaser who received the $4 00 cash Saturday night. The same amount given away this week.

Ninety Nine

People out of a hundred are looking for a tooth brush that will not shed its bristles, but they're hard to find. We've got a tooth brush which we will guarantee for three months. If bristles come out in that time, we'll replace it with a new one. Only 25c, 30c and 35c each. $5.00 wouldn't buy a better one.

Fisher & Streich,

Chillicothe St., Opp. P. O.

GET YOUR

Electric Gas Lighting done and electric wires put in while your building is under construction. It can be done better and cheaper

THEN

Burglar Alarms,
Electric Bells,
Motors and Dynamos

Of all kinds put in. Private telephone lines put up. Our work is 50 per cent. cheaper than any one else can do it.

Portsmouth Electric Co.,

721 Chillicothe St.

39c

INCANDESCENT GAS BURNERS.

I have 100 Burners which I will sell for 39c, and will put them up ready for use any where in the city.

See my new line of Welsbach Reading Lights.

R. S. Prichard,

222 Chillicothe Street.,

Telephone 662.

My Prices **ON LUMBER**

Will interest every man in Portsmouth who expects to build or repair houses.
Weather boarding from $8 to $13.
Flooring, pine and poplar from $15 to $20.
Shingles from $1.75 to $2.
Turned columns for porches 75c to $1.25.
Brackets and stair work, store fronts and interior finishing a specialty. Estimates given on all kinds of wood building at

A. W. Ackerman's Planing Mill,

Cor. Thirteenth and C. P. & V. Ry., Portsmouth, Ohio

NEW MACHINE SHOP

We are prepared to do all kinds of

STOVE, MACHINE and BRASS CASTING.

All Kinds of General Repair Work Promptly Done.

McCOY & Heid,

Cor. Thirteenth and Chillicothe.

R. R. Time Table.

C. & O. R. R.

East bound.	West bound.
*11:59 a. m.	*4:50 a. m.
*2:49 p. m.	*7:10 a. m.
†7:15 p. m.	*2:05 p. m.
*12:06 p. m.	†2:49 p. m.

C. P. & V. R. R.
Effective March 27, 1898.

Lve. Portsmouth.	Ar. Cincinnati.
*6:00 a. m.	9:55 a. m.
2:00 p. m.	6:00 p. m.
Lve. Cincinnati.	**Ar. Portsmouth.**
8:00 a. m.	11:59 a. m.
*4:50 p. m.	*8:45 p. m.

*Daily except Sunday.

N. & W. R. R.

North bound	East bound
*5:15 a. m.	†10:55 a. m.
†4:42 p. m.	†3:42 p. m.
†10:28 a. m.	*11:10 p. m.

B. & O. S-W. (Hamden Junction.)

Leave	Arrive
†10:50 a. m.	†10:40 a. m.
†2:40 p. m.	†8:05 p. m.

* Daily. † Daily except Sunday.

CAN'T BE SAVED.

Cruiser Maria Teresa Is a Hopeless Wreck.

BEATING TO BITS ON A REEF.

Trade Winds Will Block Attempts at Rescue For Three Months.

REPORT OF THE WRECKING CREW.

Swing to Tremendous Seas Which Prevail at This Season of the Year In the Vicinity of Cat Island, Merriam's Men Are Forced to Abandon the Project. Sneto Sam's Examining Board Also Reports on the Ill-Fated Cruiser's Battered Condition.

Santiago, Cuba, Nov. 16.—Fresh from Cat island the Merritt & Chapman wrecking crew has arrived here, after a futile attempt to inspect the wreck of the foundered cruiser Maria Teresa.

She reports that she was unable to make a close inspection because of the heavy seas. Her small boats were nearly swamped in the effort to get men on board the wreck and only returned to the tug with great difficulty. The boat that got nearest was unable to approach within 200 yards.

On a coral reef the wreck lies, about eight miles off Cat island and outside Crooked island pass. It is surrounded by deep water, apparently having drifted over 60 miles from the point where the Vulcan left it. If work could be started immediately the vessel could doubtless be saved, but in all probability no wrecking work can be done for at least three months, owing to the northeast trade winds, and during that period it is more than likely that the hull will be battered to pieces by the waves, which just now are very violent.

The tug reports encountering tremendous seas. Her captain describes the weather as "some of the worst I ever knew in this part of the world."

OFFICIAL REPORT

Of the Board Appointed to Investigate the Foundered Cruiser.

Washington, Nov. 16.—Captain McCalla of the board appointed to examine the foundered cruiser Maria Teresa has reported from Nassau to the war department, in part as follows:

On arrival at Cat Island I took charge of the Maria Teresa and hoisted our flag. After careful examination of the stranded ship and careful consideration of instructions from department, I regret exceedingly to express the opinion that it is hopeless to rescue the ship. Craven, Blow, Hobson and Crittenden confirm my opinion.

The wreck is stranded in from 16 to 20 feet of water with head to northward. With exception of few feet astern and forward, where cut away, ship rests on rocky reef, covered with coral sand, interspersed with boulders. Passed Sunday on wreck, examining carefully all compartments which were not flooded, as well as ship's surroundings.

In considering practicability of rescuing Teresa the fact must be considered that she lies upon coral reef, with but thin layer of sand, on windward side of an island constantly exposed to seas due to trade winds and to influence of many storms developing to eastward or southward. Character of bottom makes anchorage off eastern coast of island dangerous. Should department determine to attempt to float stranded ship, would recommend that expedition be based on Cat island, not from ship's outside reef, and should be very pleased to command any organization prepared to work on wreck. In addition to turret guns there are four 6-inch guns on Teresa taken from one of the wrecked ships and remounted in Guantanamo.

Porter's Report on Cuba.

Washington, Nov. 16.—Hon. Robert P. Porter, special commissioner for the United States to Cuba and Porto Rico, has presented his report to the president and secretary of the treasury. The report goes very fully into the financial and economical condition of Cuba, analyzing the budget of that island for 14 years, showing the sources of income and the causes of expenditure. There are some supplementary reports yet to be made. There are also among the data and the testimony collected many valuable general statements in relation to the financial, industrial, commercial and social conditions of the island of Cuba, which form a nucleus for a report on the possibilities for American enterprise and the opportunities for American capital and labor when the more pressing question of the government and revenue and taxation of the island have been settled.

Colored Immunes on the Warpath.

Santiago de Cuba, Nov. 16.—Members of the Ninth immunes (colored) attempted to rescue several of their men who were placed in jail by Cuban troops for drunkenness and stealing. A general row ensued, in which three soldiers were killed and several wounded. General Wood is investigating the affair and has offered $1,000 reward for the men who did the shooting.

This Is Final.

Washington, Nov. 16.—The government has renewed and strengthened its determination that the Spanish evacuation of Cuba and the American occupation shall not be deferred beyond Jan. 1.

Colonel Williams' Remains.

Havana, Nov. 16.—The remains of the late Colonel Williams, chief quartermaster, were conveyed to the steamer Saratoga for shipment north.

To Have Another Test.

Washington, Nov. 16.—The navy department, having been notified by the builders, Wolff & Zwicker of Portland, Or., that the torpedo boat Davis, which sustained an accident on her last trial trip, has been repaired, has reassembled the trial board, headed by Commander Drake, and ordered another trial on the Columbia river next Tuesday.

WATER WAS VILE.

Testimony of a Physician as to Conditions at Camp Thomas.

Washington, Nov. 16.—Before the war investigating commission, Dr. William G. Weaver gave some important testimony.

He gave detailed information concerning the conduct of a regimental hospital at Camp Thomas. Dr. Weaver said that typhoid had broken out about June 18, and that it had increased from that time until Aug. 20. There had been about 600 cases of this disease in the regiment and 28 or 30 deaths. The doctor said there was an insufficient supply of drugs. Quinine was one of the articles of which there had been a scarcity, and 100,000 pills were secured from home. He said that at one time there were 50 typhoid patients in the regimental hospital because there was no accommodation for them in the division hospital. At another time there were 67 fever patients in the company tents for whom admission could not be secured in any hospital, division or regimental.

Dr. Weaver, in summing up the causes of disease, included overwork of the men as one. The first reveille sounded at 4:30 and after that time the men were kept quite constantly engaged with drills and other exercises until 6:15, notwithstanding the weather was intensely hot. He also expressed the opinion that the water from Chickamauga creek was polluted. He considered the water in this stream as hardly fit to bathe in, much less to drink.

CARLO'S PLAN.

If Carried Out There Will Be a Hot Time In Spain Ere Long.

Madrid, Nov. 16.—Should the peace treaty be signed, an uprising in Spain is looked upon as a certainty by leading members of the Carlist party.

The Carlists have abundant supplies of money, and only something very big and unexpected can prevent a rising. This appears to agree with the news that Don Carlos has succeeded in raising an important loan in London and in Paris, and that wealthy Carlist families are insuring their property against war risks.

At the Spanish war office a prominent official said he was well aware of the Carlist activity, but that the government was even more ready than the Carlists. The bulk of the actual standing army of Spain, he said, is now occupying Aragon, the Basque provinces and North Catalonia. There is a larger number of troops under the colors than the law authorizes in ordinary times, the government having decided that this is necessary to preserve internal order. During the last two months the government has greatly increased its war material and has replaced most of the artillery and ammunition sent to the West Indies.

Krag Rifles In Plenty.

Washington, Nov. 16.—Secretary Alger, after a conference with Adjutant Corbin and Major Shaler of the ordnance bureau, decided that the United States armories have progressed with the manufacture of the Krag-Jorgenson rifles to a point where he could undertook to arm the entire army with this weapon. The armories have been turning out the small bore rifle at the rate of 9,000 a month.

Again Knocked Out.

St. Paul, Nov. 16.—The temple matter came up again in the Woman's Christian Temperance union and a resolution indorsing the temple was defeated by a vote of 76 to 277.

Traveling Incog.

Valetta, Nov. 16.—The Hohenzollern on arriving here flew Emperor William's pennant instead of the imperial standard, indicating that his majesty was present incognito.

RECENT ELECTION

It Is Discussed at Length by Colonel W. J. Bryan.

CAUSE OF DEMOCRATIC DEFEAT.

Successful Conduct of the Spanish War and Desire of the People to Stand by the Administration the Leading Factors In Rolling Up the Big Republican Vote.

Lincoln, Neb., Nov. 16.—Relative to the recent elections, Colonel William J. Bryan in an interview, said:

While I do not understand that service in the volunteer army prevents a soldier from expressing opinions upon political questions, I declined to take part in the late campaign lest I should be accused by partisan opponents of attempting to embarrass the administration. Now that the election is over, I shall exercise the privilege of discussing the returns.

Compared with the election of 1896, the Republicans have gained in some places and lost in others. It was not a sweeping Republican victory. On the whole hand, the result is not surprising when it is remembered that the administration is just concluding a successful war.

While a majority of the soldiers are probably anti-Republican, the management of the war has been entirely in Republican hands, and the strongest argument used during the campaign was that a Republican defeat would discredit the president in the eyes of foreign nations, while his commissioners were engaged in making a treaty.

It was not a trial upon the issues now before the people, but a successful plea for a continuance of the case. The people have not accepted the gold standard; they have not fallen in love with the plan to give the banks a monopoly of the issue of paper money; they have not decided to retire the greenbacks; they have not surrendered to the trusts.

These questions were forced into the background by the declaration of war, but they must be faced again as soon as peace is restored. The Chicago platform presents for public consideration certain vital, economic questions. The platform has not been abandoned by those who indorsed it in 1896. It will be reaffirmed in 1900 because it gives expression to the hopes and aspirations of a large majority of the party.

When the Democrats, Populists and Silver Republicans favored Cuban independence they understood that war would give a temporary advantage to the party in power, but they were willing to risk defeat in order to aid the people fighting to be free.

Neither can the election be regarded as an indorsement of any definite foreign policy. Until a treaty of peace has been entered into and the terms made known, the people can not pass judgment upon it. Whether the war will raise any question of sufficient importance to turn public attention away from domestic problems remains to be seen.

In regard to the Nebraska election he said:

A light vote was cast in Nebraska, but the fusionists have elected the entire state ticket and carried the same congressional districts that they carried in 1896. If Senator Allen is defeated for re-election it will be because senators are elected by legislatures instead of by the people. If a Republican senator is chosen he will go to Washington to represent a minority of the people of the state and to thwart the will of the majority.

Anglo-American Conference.

Washington, Nov. 16.—Sir Wilfrid Laurier, premier of Canada, and Sir James Winter, premier of Newfoundland, have arrived to take their seats in the Anglo-American joint commission. Mr. T. Jefferson Coolidge of Boston also came on, thus completing the American membership. The commission held a brief session and then gave way to meetings of the British and American members separately. These separate conferences were for the purpose of going over the grounds on which reciprocity can be discussed.

Shoemakers' Strike.

Marlboro, Mass., Nov. 16.—The industrial situation in this city developed no new features. The striking shoemakers accepted the trouble in a philosophical manner and all of them expect a protracted contest. All the factories opened to give any who desired to return to work the opportunity, but practically none of the strikers availed themselves of the chance.

Patti Engaged.

London, Nov. 16.—Madame Adelina Patti-Nicolini announces her betrothal to Baron Cederstorm, a Swedish nobleman. The marriage will take place next February.

From New Zealand.

Reefton, New Zealand, Nov. 23, 1896.

I am very pleased to state that since I took the agency of Chamberlain's medicines the sale has been very large, more especially of the Cough Remedy. In two years I have sold more of this particular remedy than of all other makes for the previous five years. As to its efficacy, I have been informed by scores of persons of the good results they have received from it, and know its value from the use of it in my own household. It is so pleasant to take that we have to place the bottle beyond the reach of the children.

E. J. SCANTLEBURY.

For sale by Fisher & Streich, druggists.

Late to bed and early to rise prepares a man for his home in the skies. But early to bed and a Little Early Riser, the pill that makes life longer and better and wiser. Fisher Bros. and Wurster Bros.

NERVES must be fed on pure, rich blood. Hood's Sarsaparilla is the best nerve tonic. By enriching the blood it makes the nerves **STRONG.**

Sidewalks

Of brick or stone, curbing, grate setting, stone work of all kinds promptly done. Estimates furnished promptly.

W. E. Garrison.

Cor. Gay and Eleventh.
333 East Fourth.

WINE OF CARDUI

For Mothers!

THE discomforts and dangers of child-birth can be almost entirely avoided. Wine of Cardui relieves expectant mothers. It gives tone to the genital organs, and puts them in condition to do their work perfectly. That makes pregnancy less painful, shortens labor and hastens recovery after child-birth. It helps a woman bear strong healthy children.

McELREE'S **Wine of Cardui**

has also brought happiness to thousands of homes barren for years. A few doses often brings joy to loving hearts that long for a darling baby. No woman should neglect to try it for this trouble. It cures nine cases out of ten. All druggists sell Wine of Cardui. $1.00 per bottle.

For advice in cases requiring special directions, address, giving symptoms, the "Ladies' Advisory Department," The Chattanooga Medicine Co., Chattanooga, Tenn.

MRS. LOUISA HALE, of Jefferson, Ga., says: "When I first took Wine of Cardui we had been married three years, but could not have any children. Nine months later I had a fine girl baby."

WINE OF CARDUI

COUGHS. Do not neglect a Cough or Cold, as delays are often dangerous. Foley's Honey and Tar is a pleasant, safe and sure cure. Contains no opiates and is guaranteed.

ASTHMA. Foley's Honey and Tar is guaranteed to give prompt relief in all cases of Asthma. Do not class this with other medicines that has failed to give you relief.

CONSUMPTION. Foley's Honey and Tar does not hold out false hopes in advanced stages, but claims to give relief in the very worst cases, and in early stages to effect a cure.

LA GRIPPE. If you have had the Grip you probably need a reliable medicine like Foley's Honey and Tar to heal your lungs and stop the racking cough incidental to this disease.

CROUP. Thousands of infants and children die yearly of Croup, every one of these innocents could have been saved had Foley's Honey and Tar been given them in time.

PNEUMONIA. Dr. J. C. Bishop, of Agnew, Mich., says: "I have used Foley's Honey and Tar in three very severe cases of Pneumonia the past month, with good results."

Sold by AMANN'S PHARMACIES, Portsmouth, O.

Landed!

Another Big Fish

Every shrewd buyer will . . . . get a slice . . . .

$5000 worth of Wait's furniture now on sale at a big cut in price—a saving over Grand Rapids furniture of 20 per cent.

Artistic Designs.

No old patterns—every piece a beauty and elegantly polished.

Remember these are home-made goods and the prices are way down.

ONLY ON SALE

. . At . .

F. C. Daehler's

FURNITURE STORE,
Market Street.

Our Goods

Are worth all they cost. They win on merit. Ours is the store for economy. It has become both profitable and popular. In addition to a full and complete line of the BEST groceries we will handle

Oysters, Celery and Cranberries

Place your orders with us. We can supply all your wants.

The Model Grocery,

FRED L. KALB, Mgr.

9th and Findlay. Telephone 763

Satisfaction!

"Other Pebbles on the Beach Not to Be Rolled!"

Everybody Knows or Should Know that

SEEBOHM

Always Has Sold the Finest

Chocolates & Bon-Bons

in the city—any report to the contrary.

YOU CAN NOW SECURE

Hick's World Famous Almanac

...FREE GRATIS...

from the same man who is most always in the "push."

Get Your Incandescent

GAS BURNERS

Overhauled at

Hamilton's
3d and Wash.

ALWAYS In the Lead.

Prunes. New Mince Meat, 2 cans for 15c.

Bremner's Wafers, something new and elegant.

This year's Canned Goods, a big line.

Central Grocery Co.

Purses & Pocketbooks

JUST RECEVED!

Excellent Values in Purses for 5c & 10c
Pocketbooks for 10c, 15c, 25c and 50c

COMBS.

Circle Combs for.....5c and 10c
Fine Combs for.....5c and 10c
Ladies' Rubber Twist Combs for.....5c
Side Combs for.....5c and 10c
Steel Dressing Combs.....5c
Rubber Dressing Combs.....5c and 10c
Horn Dressing Combs, with metal back, for.....5c and 10c
Pocket Combs for.....5c

HAIR PINS.

Wire Hair Pins, 20 pins in roll.....1c
Invisible Hair Pins for.....3c to 5c
Celluloid Hair Pins.....10c doz
Horn Hair Pins.....10c doz
Hair Pin Cabinets.....5c box

AT

Kate Miller's

709 Chillicothe Street.

Feed, Lime, Cement

East End Feed Store,

CHAS. NAGEL,

MANAGER.

581 Gallia St., Phone 224.

Low Price, prompt Delivery.

IF YOU ARE ASHAMED

To ride in that old buggy or other vehicle because the paint is falling off of it like whitewash off of a wall take it to

GEO. J. SCHIRRMANN,

31 West Fifth street, and have it repainted and made as nice as new. If you have no rig to use while it is being done, you can hire one at his

LIVERY STABLE.

He has the best horses and most stylish rigs in the city. Go and see for yourself.

C. P. & V. RESTAURANT.

Open Day and Night.

Gets Your Meals or Lunch Before Taking Train.

Oysters in All Styles.

Meals at All Hours.

Especial Accommodation to Persons Desiring to Take Early Trains.

The Beer
—OF THE—
Portsmouth
Brewing and Ice Company

Is brewed with the greatest of care from excellent material, and is guaranteed as good as any beer in the United States. Let us all pull together, support Home Industry, and keep our money at home. With such sentiments properly carried out, our city will prosper as it never prospered before.

J. Esselborn, President.
O. Knorr, Secretary.

Lumber!

Call at 490 Gallia if you desire low prices on rough and dressed lumber, mill work, doors, sash, etc., etc. Our Goods are the best to be had, our prices the lowest. Give us a call.

The Portsmouth Planing Mill Co.,
Cor. Gallia and Campbell ave
Portsmouth, - Ohio.

GEO. PFEIFFER,
Undertaker and Funeral Director
Embalming,
Metalic Flowers
For Grave Decorations
Eighth and Chillicothe. Phone 211.

Fruit Trees, Berry Plants, Shade Trees and Roses.

Buy your stock of reliable parties and then you will meet with no disappointment. Kenyon is an experienced horticulturist and will give you the worth of your money. Parties in town can leave orders at Hoar Bros feed store, No. 52 Gallia street. Telephone 40, or call at Droege's Grove Place, first house east of Athletic Park.

SAM T. KENYON,
P. O. Address, 681 Gallia Street.

A. D. CAMPBELL, M. D.
Office and Residence 257 East 4th.
Hours. 8 to 9 a. m. 1 to 3 p. m. 7 to 8 p. m. Telephone 2 on 211.

Dr. F. M. Edwards,
Physician and Surgeon.
Office and residence Dr. Slagle's old place, 708 and 710 John street. Glasses adjusted perfectly. Phone No. 229. Office hours 8 to 9 a. m., 12 to 2 p. m., 6 to 9 p m.

J. S. Cochran, M. D.
Office, No. 80 West Second Street. Formerly Dr. Lottridge's office.

F. C. JACKSON,
Dentist.
Room 5, Damarin Building, corner Second and Court streets. All work guaranteed first class. Extraction painless.

Frank M. Warwick,
Dentist,
82 West Second St.
All work warranted first-class.

J. R. PENNINGTON,
DENTIST.
My prices are satifactory. All work guaranteed. PAINLESS EXTRACTION. Office over Adams Express, 112 West Second Street.

GEO. M. OSBORN
Attorney-at-Law,
Room 7, Damarin Block, Portsmouth.

5c

2000 YARDS Is the Amount.

TOMORROW IS THURSDAY, NOV. 17, 1898,

..... AND MARKS THE OPENING OF .....

The Boldest Dress Goods Sale!

Portsmouth Has Ever Seen.

2000 YARDS.

75c IS THE HIGHEST PRICE!

5c IS THE LOWEST PRICE!

Read and consider each article. If you cannot believe your eyes, bring this advertisement with you and have each article pointed out to you.
For 3 DAYS ONLY, THURSDAY, FRIDAY and SATURDAY.

THINK 5c OF IT!

A quality of double width Dress Goods, slightly soiled, regular value 25c.
All Wool Serge, regular 25c values.
Black Nun's Veiling, 25c value.

And Each 30c Reduction!

Think of It! Good, Honest Goods Like the Following, Slaughtered.

42 in. All Wool Serge, 50c quality.
All Wool Novelty, 50c quality.
All Wool Henriettas, 50c quality

READ 10c THIS!

Several lots Novelty Goods, double width, good desirable goods, 20 and 25c values.
All Wool Black Bunting, 35c value.
Elegant A 1 Wool Serges, double width, worth 25c.
Nun's Veiling, all wool, dark red, worth 25c.
Double width Cashmeres—in colors. Regular 20c and 25c values

DON'T 40c MISS!

All Wool Novelty, 50c quality.
42 in. Storm Serges, brown, 50c quality.
Beyadere Stripe, dark blue, 50c quality.
All Wool Plaid, reg. 60c quality.
All Wool Henriettas in tan, reg. 65c quality

AND 15c THESE!

All wool extra heavy 35 and 40c Homespuns.
The 40 quality of Black Brocades goes at this rediculous price; also, the 35c quality of all wool Black Cashmeres

ANY 50c ITEM!

45 in. Black Brocade, 75c quality.
45 in. Im. Boucle, all colors, reg $1 quality.
42 in. Silk and Wool Novelty, 75c quality.
45 in. Two Toned Home Spuns, 75c quality.
50 in. Silk and Wool Cloth, $1 quality.
42 in. Bedford Cord, dark blue, 75c quality
44 in. All Wool Camel's Hair Serge, reg. 75c quality
38 in. Satin Finished Black Brocade, 85c quality.
38 in. Silk and Wool Plaid, 75c quality.
All shades of tan Broadcloth, 52 in. wide, reg $1 quality.
One lot Serges, in colors, 75c quality.
42 in. Henriettas, 65c quality.

BIG 20c VALUES!

This price takes in the 36c quality of brocaded double twill Serge; also, the 35c quality of Colored Cashmeres and the 35c value of Changeable Lusters.

READ 60c ME TOO!

50 in Solid Color, fancy weaves, reg 75 85 $1 quality.

One lot colored Serges, 75c quality.

Consider 25c Each Price

includes a big lot of 40, 45 and 50c Novelty Goods, the all wool black Mummy Cloth which sells for 35c, and the 40c quality of all wool Cashmeres.

Don't 75c Forget Me!

One lot high class Imported Novelty Goods, regular $1 and $1 35 values.

I AM IMPORTANT!

2000 Yards

These goods are now on inspection in our window. Everybody who sees them wishes to buy. To be fair to all, we will positively sell none of these goods before 6:30 standard time Thursday morning. The goods will move fast, don't wait.

MARTING'S

Remember the Place!

5c

CRUSHED

To Death Underneath a C. & O. Train in the

Cincinnati Yards Was Brakeman William Jones, of South Portsmouth, at 3:40 This Morning.

Malcolm Jones, engineer at the C. & O. pumping station at South Portsmouth, received a telegram this morning that his son, William Jones, employed as brakeman in the C. & O. yards at Cincinnati, was killed at 3:40 this morning. He was underneath a car making some examinations when the train started, crushing him to death.

Ora Jones, brother of the dead man, went to Cincinnait this morning and will bring the remains home tonight for burial at Springville.

Jones was well known in town, he formerly having driven a hack for Branch. He was brakeman on the C. O. local freight for a short time before going to work in the Cincinnati yards.

HERE'S A RECORD.

Dr. Tuttle and Brother-in-Law Bag 97 Quail in a Day and a Half.

A few days ago Dr. Tuttle received a telegram from his brother-in-law, J. S. French, who travels for the Peters Carriage Co., to join him in a hunt out in Jackson. The Doctor is an enthusiastic sportsman with rod and gun. He is the owner of a very fine bird dog and so accepted the invitation of Mr. French. They were out hunting a day and a half and were successful in bagging ninety-seven quail and eleven rabbits. This establishes a record for local hunters.

Dr. Tappan is over in Jackson county now for a few days and will try his skill as sportsman against that of Dr. Tuttle. Dr. Alderson has gone to Kentucky for a few days' shooting.

We send baking powder to Jackson county every week. It must be good. Try 5 or 10 cents' worth. We are always ready to refund the money if it is not satisfactory.
15-5t FISHER & STREICH.

Gates Will Surprise 'Em.

E. L. Gates has a big surprise in store for his friends Saturday evening. He proposes to light up his store with a thousand lights. Filled as it is with all the beautiful holiday goods, the place will resemble a perfect Aladdin's palace. Mr. Gates extends a generous invitation to the public to visit the most beautiful store room in the city.

Ladies' ready made waists $1.00, at Flora Dellert's, 71 West Second street.

New Electric Shop.

Jas. H. Buckland has established an electrical shop in the basement of his residence on West Fourth street. Mr. Buckland is an experienced electrician and deserving of a big business.

See our large arm wood rocker at $1.49. Fuller Bros.

A Small Bag.

John Swander, Jr., was out on Camp Creek Monday hunting. He came back with five rabbits and seven quail.

Pennington & Williamson, dentists, over Adams Express office.

THE WEATHER PROPHET.

Ohio.—Showers; warmer tonight and Thursday.

Out on Brushy.

Ed. Walsh headed a hunting party that left this morning for the wilds of Brush Creek. Among members of the party were Ex-Sheriff Wheeler Young, of Franklin county, Fred Reider, R. H. Stevenson and one or two others. Mr. Young always comes down here every fall for a two weeks' hunt.

Roy McElhaney has the finest equipped bath in the city. It has been thoroughly remodeled for winter use.

Building an Addition.

Stanley Prichard is building an addition to his Chillicothe street bicycle store. He intends to put in a lathe engine and full equipment of machinery, making a perfect little machine shop. The new addition will be 30x30 feet.

Marigold Cream is not sticky or greasy The skin absorbs it all. Prices 10 and 25 cents.
FISHER & STREICH.

They Can't Be Stopped.

Mayor Glidden, Frank Adkins and Sam Williams went out quail hunting again today. They crossed the river before daylight and expected to hunt out everything in Greenup county before sundown.

Big sale of stamped linens all day Friday and Saturday of this week at the Herms Dry Goods Co.'s. 16-3t

Reserved Seats.

Reserved seats for Dr. D. J. Stafford's lecture will be open this evening at 7 o'clock, at White's.

BARGAINS

ALWAYS TO BE FOUND AT THE

The People's Cash Store

We quote just a few of the many good things for this week. If you are looking for something better or different than herein mentioned, we doubtless have it. We keep an assortment to please the eye and purse of everyone

Children's Fleece Ribbed Vests.....5c up.
Ladies' Fleece Ribbed Vests, all sizes .....10c each
Children's Heavy Fleeced Union Suits.....23c
Men's Heavy Shirts and Drawers .....18c each, 35c suit
Men's Camel's Hair Shirts and Drawers.....39c each, 75c suit
Men's extra heavy fleeced Shirts and Drawers, best values in Portsmouth, 50c ea.
Children's and Ladies' heavy fleeced seamless Black Hose.....9c pair
Children's and Ladies' Wool Hose.....15c pair
Men's heavy knit blue mixed wool Sox .....15c pr, 2 pr 25c
Men's extra heavy knit cotton mixed Sox .....9c, 3 pr for 25c
Men's fancy plaid Sox, regular 25c grade.....15c pair
Men's Polka Dot, blue and black.....10c pair
Full size good grey Blankets.....35c pair
Full size grey Blankets, absolutely all wool .....$1.50 pair
SPECIAL—Black Astrakhan Jacket, up to date in its makeup, worth $7 50 .....$5.19
Ladies' and Children's Black Wool Mitts.....7c pair

Children's, Ladies' and Men's Underwear, Hosiery, Mitts.
Gloves—All kinds and prices always the lowest.
Capes, Jackets, Dress Skirts, Blankets, Comforts, Canton Flannels, Outing Flannel, Hoods, Fascinators and everything needed in winter goods can be found with us, at money-saving prices.

☞See Our Windows for the Money Savers.

IT PAYS TO TRADE WITH

Purcell & Bragdon,

Bargain Givers of Portsmouth. Kendall Block.

Fur Collarettes

And Fur Scarfs.

New line just received in all shapes and shades at astonishing low prices.

Black imitation Seal Collarettes at $1.50.

Black imitation Seal Chinchilla edged Collarettes at $2.75.

Good Electric Seal bottom and Persian yoke Collarettes, satin lined, the biggest bargain of the season, and only a limited amount of them at $5.00.

Electric Seal Yoke Chinchilla Collar and Skirt silk lined for $5.00.

Star shaped China Seal Yoke and imitation Stone Marten, collar and bottom satin lined, for $5.00.

All Electric Seal Tab Collarette with six tails at $6.50.

Collarettes with Marten, Mufion, Krimmer, Persian, Astrakhan combinations at prices never so low.

New Woolen Waists.

Come and see them and you will not try to make it. Waists at $1.00, $1.25, $1.50, $1.75, up to $2.50. One handsome, then the other, in shades of Blue, Black, Brown, Red and Green.

Parisian Cloak and Dry Goods Co.,

75 West Second Street.

Prepare the Table

FOR

Thanksgiving Day.

Snowy Linen whereon to place the festive turkey is of prime importance. Our stock of Linens will help you to make ready for the feast.

Bleached Damask, all linen, at 50c a yard.

Bleached Damask, 66 inches wide, good quality, nice patterns, 75c per yard.

Bleached Damask, 68 and 72 inches wide, in new and original patterns, $1.00 per yard.

Bleached Damask, 72 inches wide, of exquisite texture and designs at $1.25 and $1.50 per yard.

Napkins to match qualities at $1.00 a yard and up.

Our Linens are made by one of the best manufacturers in the world and are characterized by the beauty and originality of the designs.

Damask Cloths with border all around, 2 yd. lengths at $1.50; 2½ yards long at $2.00.

NAPKINS.

All Linen, of extra good values at $1.00, $1.25, $1.50, $2.00, $2.50, $3.00 and up.

Fast Red Damask at 18c, 30c, 35c and 50c.

Unbleached Damask, extra quality and width at 50c and 75c.

DRESS GOODS.

New blue shades in 50 inch Coverts, Broad Cloths and Venetians at 85c and $1.00 a yard.

SPECIAL—15 styles 50 inch Coverts and Fancy Mixtures, all wool goods, worth 75c for 50c a yard.

Dress Patterns worth $3.50 to $5.00 for $2.98. Finer patterns worth $6 00 to $8.00 for $3.98.

25 styles fancy Dress Goods worth 25c to 30c for 19c yd.

KABO CORSETS.

Thousands of corsets in this store, but only one Kabo, No. 615 at $1.50, and from the pleased expressions we hear from those first seeing it and the satisfied look on the faces of those wearing it, we feel certain it is a dream of fit and comfort.

G. W. Anderson & Sons.

SECOND STREET.

Building Materials

Of all kinds. We manufacture everything required by builders.

We Promptly turn out anything.

LUMBER

See our Patterns of Verandas.

Cuppett & Webb,

Lumber of Every Kind. West Front Street.